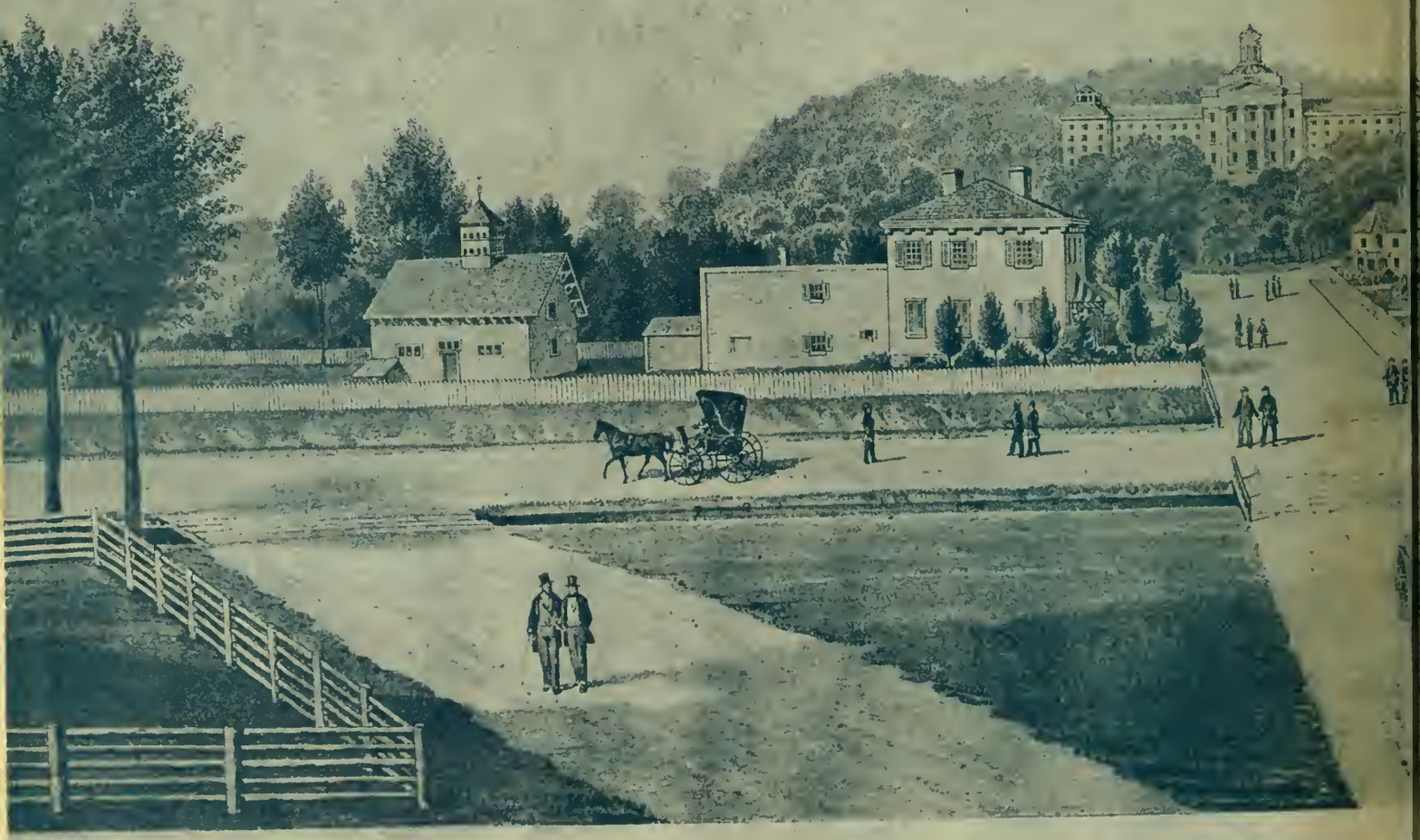

UNIVERSITY A

LEWISBURG,

unty Pa

L'AGENDA

ONE HUNDREDTH
ANNIVERSARY
1846 — EDITION — 1916

OLD MAIN

L'AGENDA

PUBLISHED BY THE SENIOR CLASS
BUCKNELL UNIVERSITY • LEWISBURG, PA.

EDITOR—MARGARET L. THOMPSON
BUSINESS MANAGER—BETTY WYNN

VOLUME FIFTY-SIX

THESE MEN WE HONOR

We stand today between the twilight of Bucknell's first century and the dawn of her new brilliant growth. We live in a world groping for peace, in a land reverently grateful to those men in uniform who made possible our chance for peace. Thousands of them, including some of Bucknell's finest sons, gave their lives so that we might have the chance to find human freedom, to give every ounce of our spirits, understanding and intelligence to fight for brotherhood and international peace. We must not falter; for them we must not fail.

There are 1,611 reasons, one for each one of us, why we must dedicate our lives to those who have dedicated and sacrificed theirs so we may have our chance to build one world of freedom.

Words are not big enough to thank these men, but Ernie Pyle, that little, wiry, grey-haired giant, expressed his own thanks when he himself was on the threshold of death:

> That is our war and we will carry it with us as we go from one battleground to another until it is all over. We will win. I hope we can rejoice with victory but humbly, and that altogether we will try to rise out of the memory of our anguish, to reassemble our broken world into a pattern so firm and so fair that another great war can never again be possible. For those beneath the wooden crosses there is nothing we can do except perhaps to pause and murmur, 'thanks, pal, thanks'.

For those beneath the wooden crosses, for those known Bucknellians who gave their all—their lives—we, 1,611 Bucknellians, humbly pause and murmur "thanks, pal, thanks."

For the living freedom for which they died, we must dedicate our lives. To these men in blue and khaki, the staff of the centennial L'AGENDA humbly dedicates this book.

LIEUTENANT WILLIAM BAUERSCHMIDT, ex-'43
ENSIGN THEODORE ADAM BROWN, '42
PRIVATE NICHOLAS CAPOWSKI, ex-'46
LIEUTENANT FLOYD EBER CARD, '41
LIEUTENANT EMIL CHAPLIN, ex-'40
LIEUTENANT FORREST SPENCER CHILTON III, ex-'43
PRIVATE SIGURD DOHNER, ex-'46
RADIO TECH. 2ND CLASS ALBERT OWEN EMIG, ex-'46
RICHARD REED FEIGHT, ex-'24
PRIVATE ALBERT L. FRIEDMAN, ex-'47
ENSIGN JOHN F. GILKESON, '43
LIEUTENANT ROY F. GOOD, ex-'44
LIEUTENANT DAVID PATTERSON GRIFFITHS, ex-'41
LIEUTENANT (J.G.) FRANK M. HAAS, JR., ex-'43
LIEUTENANT CYRUS T. HART, '43
CAPTAIN GLEN PHILLIP HAUPT, '39
PRIVATE FIRST CLASS AUSTIN HERSH, ex-'46
LIEUTENANT (J.G.) ROBERT HERSHEY, ex-'38
LIEUTENANT (J.G.) CHARLES GEORGE HEWITT, '37
PVT. 1ST CLASS ROBERT LEDGET HOGEMAN, JR., ex-'47
PRIVATE FIRST CLASS WILLIAM HOOD, ex-'42
LIEUTENANT JOSEPH FREDERICK HOOKER, '42
CAPTAIN HAROLD HOPLER, '17
PRIVATE FIRST CLASS WILLIAM F. HOPPY, ex-'46

Third Mate Westwood Hutchison, ex-'36
Lieutenant (j.g.) Daniel Richard James, '43
Air Cadet Robert Jellison, ex-'45
First Lieutenant Paul Churchill Johnson, '36
John Judge, '38
Lieutenant William Katz, ex-'44
First Lieutenant Eugene F. McEntee, '44
Lieutenant Charles B. Maynard, ex-'43
First Lieutenant Allen C. Middleton, '31
Lieutenant Edward MacCague Miller, '38
Corporal John A. Moscoe, ex-'45
Sergeant Daniel John Mugler, ex-'39
Lieut. (j.g.) Vincent Carol Olshefski, ex-'35
Lieutenant (j.g.) Jane Patterson, '34
Private First Class Philip M. Sanders, ex-'45
Lieutenant William W. Sanns, ex-'44
Lieutenant Lionel N. Sceurman, ex-'43
Lieutenant Paul Schmidt, ex-'46
First Lieut. Joseph Franklin Showers, Jr., '36
Private O. Montgomery Slifer, ex-'27
Sergeant Sherman Douglas Stube, ex-'44
Pvt. 1st Class Harry Howard Weissinger, ex-'45
Lieutenant (j.g.) Paul A. Winter, '43
Lieutenant James S. Wood, ex-'43

Two Century Students Have

Walked Through Bucknell Campus

Player Vested For Their Alma Mater

Lived Fully With Fine People

And Now In Her Centennial Year

They Pay Homage To Hon. Bushnell

1846

"A human being is not to be educated to be forever alone, for this is not the highest destiny of a human life." In his innaugural address a century ago, the first president of Bucknell University, Stephen W. Taylor, sounded the challenge that has echoed through the one hundred years of the college's existence. Now, as then, Bucknell aims at sending forth students whom it has educated to live with and for others in a constantly changing and challenging world.

Cows grazed peacefully near the sloping hills of the Bucknell campus back in 1885, as seen in this view of the campus taken from across the river.

TAYLOR HALL—Upper Left. The first Baptist Meeting House in Lewisburg—Upper Center. Stephen W. Taylor, Acting President 1846-1851—Upper Right. Bucknell's Charter, February 5, 1846—Lower Center.

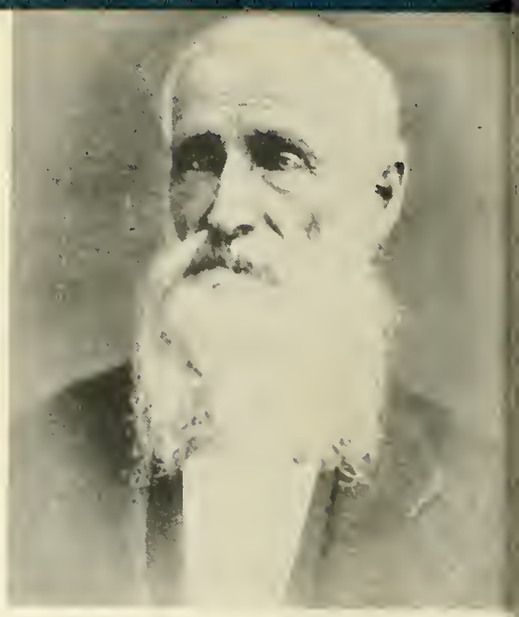

JAMES MOORE, III, of Milton, through whose efforts the University at Lewisburg was founded.

OLDER than her University is Mrs. Harriet W. Stevens, aged 104; the first woman graduate of Bucknell University is Mrs. G. W. Beale—Right.

THE sweep of Bucknell's history goes back one hundred years, when, through the impetus of a small group of far-sighted Baptist men and women, the Commonwealth of Pennsylvania granted a charter to the University at Lewisburg . . . the one hundredth college to be established in America. Dr. Stephen Taylor, called from his post at Madison (now Colgate University) to supervise the organization of the University, drew up the Charter and secured its authorization at Harrisburg.

BUCKNELL'S first official president was Dr. Howard Malcolm, who took office in 1851, a time when students could look forward to four years of study in Latin, Greek, and Mathematics and walking three or four miles to classes in Taylor Hall, the only building where classes could be held.

BY 1857 the college under the guidance of President Justin R. Loomis expressed its main objective . . . "to furnish an education pure-

DR. HOWARD MALCOM, first official President of the University, who served from 1851 to 1857.

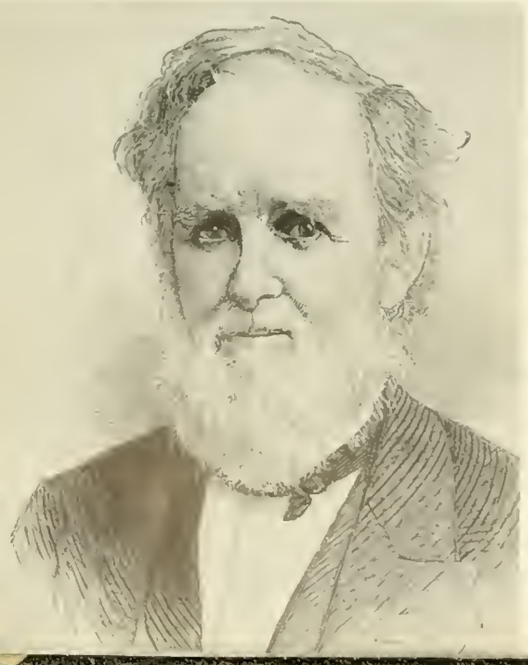

THE UNIVERSITY at Lewisburg as it looked in 1860, before the erection of any other buildings.

PART of the Bucknell unit which fought in a six-weeks campaign in the Civil War. All the male students enlisted in the fight for the Union.

"DON'T FENCE ME IN" may not have been written in 1865, but it would have been appropriate for the girls in Larison Hall.

ly liberal as distinguished from professional," but Bucknell's peaceful growth was rudely shaken in 1863 when the rolling drums of General Lee's army were heard throughout the valleys of southern Pennsylvania. The male students enlisted as one body, to serve during the emergency, and the company composed of 77 men was "honorably discharged after an active campaign of six weeks" returning just in time for commencement exercises in July, 1863.

TIMES began to change rapidly after the war. A "Great Opera House" was built in Lewisburg where the Sunoco station now stands, but students could attend only if the faculty approved the plays. The new Baptist Church building was completed, Lewisburg boasted gaslights, and the students of the University each gave two days labor towards the filling of the lower campus grounds and the completion of convenient walks.

In 1879 when David Jayne Hill was inaugurated, the country and the school were in the midst of a revolution of thought, and both were enlarging their scope; both were growing. The ten years of Dr. Hill's presidency saw students crusading for the first edition of the UNIVERSITY MIRROR, the establishment of a chapter of Phi Gamma Delta, and the opening

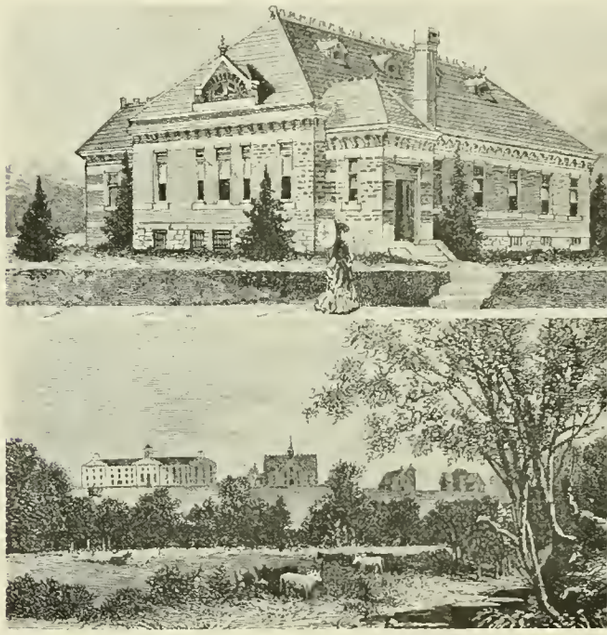

BUCKNELL HALL, 1886, used for many years as Chapel and auditorium. CROZER Theological Seminary, Upland, Pa., which took the place of the theological department at Bucknell in 1886.

DR. JUSTIN R. LOOMIS, President 1857-1879, divided the college into four departments at the University: English Academy, Classical Preparatory, Female Institute, and Male College.

DR. DAVID JAYNE HILL, the first Bucknell graduate to become President of the University. He served from 1879 to 1889.

WILLIAM BUCKNELL in 1886 gave the largest single amount of money to the University up to this time, and was honored by the University in this year when it adopted his name.

GAY NINETIES COEDS and their fellows all joined the Bucknell Outing Club.

CHRISTY MATHEWSON on the Bucknell baseball team in 1899—second from the right on the top row.

TOPPING IT OFF with a stroll.

MALE SHORTAGE EXISTED even in 1895 when the music professor was the only man on the faculty at the Female Institute.

THE SCIENTIFIC AGE—B.S. students and their equipment in the 1890's.

STIFF as figures in an old tintype—these brawny men and long skirted damsels pose in informal "action" shots.

SECTION 24 of the U. S. A. A. S., Unit Bucknell University, 1917. 392 men of the Student's Army

of a railroad line from Philadelphia to Lewisburg. Collegians took their last trip via packet boat up the Susquehanna, or by a forty mile stagecoach trip from Pottsville.

COLLEGE courses were opened to women in 1883, the same year students cheered at their first football game. The erection of new buildings continued, and the Female Institute became the Bucknell Institute, although the strict visiting hours and the high board fence still segregated the coeds from the male students.

DURING the year 1886 in commemoration of William Bucknell, the University at Lewisburg changed its name to Bucknell, the School of Music was established, and the first edition of L'AGENDA was published. College students followed a strict schedule of classes beginning at 7:30 A. M. with the clanging of a bell attached to the walls of Old Main, and ending at 5:30 P. M. Girls were wearing rustling dresses and talking excitedly of bustles and pompadours, while the boys were careful to have the newest in moustaches and high collars.

WHEN Dr. Hill resigned in 1888, C. G. Graff took his place until 1889 when President Harris took office as the college president. Frill and Frown and its male counterpart, Cap and Dagger, and a campus newspaper called the ORANGE AND THE BLUE originated under Dr. Harris' administration. However, competitive sports, just beginning to get their start, came to a standstill when indignant students hearing that the battleship "Maine" had been destroyed, marched off to fight in the Spanish-American War.

"TAKE ME OUT to the ball game"—the natural grandstand on Loomis Field, 1917.

"CAP AND DAGGER'S" better half, "Frill and Frown," in 1909.

PAYNE, '09, "On the Quadrangle" in undergrad days.

DR. JOHN HOWARD HARRIS, President from 1889 to 1919, under whose administration Bucknell had one of its greatest eras of progress.

Training Corps were housed in barracks located on the hill below the Botany Building.

DR. EMORY W. HUNT was President from 1919 to 1931 when Bucknell's athletic teams ranked All-American and when the University held the 75th Anniversary Pageant.

SOPH-FROSH Scrap, 1925—one of the good old Bucknell traditions.

BUCKNELL BEAUTIES—the Queen and her court at May Day, 1928.

By this time several college fraternities had already established themselves, and a chapter of Pi Beta Phi, the oldest national fraternity for women, had been founded on the Bucknell campus. Within ten years the number of sororities had increased to four, and new buildings were gradually being put up to accommodate the increasing number of students.

School started off normally in 1914, but by spring the scarcity of farmhands had begun to draw students away. Finally in 1917 World War I burst upon America, and Bucknell's enrollment of 524 students dropped to 117. Fraternities were discontinued for the duration, and because of the high emotional feeling German was dropped from the college curriculum.

With President Hunt's installation in the fall of 1919 came the beginning of a new era at Bucknell. The rumbling of guns had scarcely died away on the western front when the boys started returning. It was not long before the "Rah Rah" college days of the roaring twenties were in full swing with girls shorn of their locks, boys "fussing" at the Sem doors, Theda Bara playing to campus audiences in the Lewisburg Orpheum, and dinks and green buttons worn by the frosh.

Expanding continually, the University enrollment topped the thousand mark, and with the enlarging activities of the students came new organizations. Honorary fraternities were added to the list of scientific societies, sororities and fraternities grew in number and new campus publications were added.

Then came the crash! The end of the decade of expansion and reconstruction found many students with their dreams shattered. Under President Homer P. Rainey, who remained in office from 1931 to 1935, came extensive changes in curriculum for the Bucknell students. In order to become Director of the American Youth Commission, President Rainey retired from office, and Dr. Arnaud C. Marts was elected acting President. In 1938, having become President, Dr. Marts emphasized the friendliness on

WOMEN'S SENATE, 1925—need we say more!

COMMENCEMENT Exercises in the men's quad under President Hunt's Administration.

MEMORIAL STADIUM plays host to Lafayette in 1924 in the first game every played there.

"OLD MAIN," the heart of Bucknell, before and after the disastrous fire of 1934.

the campus which has made the Bucknell "hello" a tradition as strongly enduring as the brick buildings.

Underlying the currents of thought and feeling and internal development of the University was the evergrowing conflict outside the United States, but when war struck, the campus was mentally and physically prepared for the catastrophe. Fraternity houses stood empty and silent as Bucknell men for the fourth time in one hundred years went off to war. Sad farewells . . . fewer coed activities . . . members of the "Sem" intent on the problems of a traction splint . . . canning at the Evangelical hospital . . . and in July 1943 the bellbottoms and leathernecks marching into the buildings of the men's quadrangle and the lives of the lonely Sem inhabitants.

By 1943 Bucknell had contributed not only its men and its facilities for the V-12 program, but also its president, for Dr. Marts had become a captain in the Coast Guard, and announced his resignation effective June 1945.

The year 1945 brought with it the greatest of all gifts—peace. President Spencer, inaugurated in June 1945, began facing the problems of academic reconversion. The V-12 unit was disbanded in June 1945 and the V-5's left on February 28, 1946, while veterans in ever increasing numbers began flocking back to the Bucknell campus to continue the education which they had interrupted to serve their country. Formal dances, spring vacation, tweeds, and serenades are all signs of the reconversion to peace, but under this carefree veneer is a sober and mature realization by administration, faculty, and students of the tremendous problems of rebuilding a broken world.

At President Spencer's inauguration, former President Marts said, "When I shall hand the seal of Bucknell over to President Spencer, it will be with great trust in him, and with great assurance for Bucknell's future." Dr. Herbert Spencer is fulfilling that trust by continuing the Bucknell tradition of a sound liberal education. Our university is on the threshold of its second century of constructive existence, facing with the rest of the world, a new age—a new era of peace and development.

CLARK HINKLE, leading scorer in the East, 1929.

CARL G. SNAVELY, Bucknell's famous football coach, 1927-1934.

DR. HOMER P. RAINEY who, at the age of 36, was one of the youngest University Presidents in the country—1931-1935.

DR. ARNAUD C. MARTS "at home." Through his work as President from 1935 to 1945, Bucknell is able to start her second century free from debt.

WATERS swirled high around Larison Hall in the flood of 1936.

PRESIDENT MARTS laying the cornerstone of Davis Gym. Through such projects as this and the erection of the Engineering Building Bucknell expanded greatly in this decade.

"UNDER THREE FLAGS," the Christian, American and Bucknell banners—a symbol of the Bucknell Way of Life.

THE CLASS of '46 at their first Homecoming Day, 1942.

"THE MARINES HAVE LANDED," 1943—officers and men conferring with President Marts and Commander Fleming.

THE CHRISTENING of the S. S. Bucknell Victory on the West Coast recognized Bucknell's wartime contributions.

BUCKNELL'S V-12 Unit—lasted until February, 1946.

IRVING BERLIN plays for students at Chapel prior to receiving an honorary degree from the University, 1940.

PHI BETA KAPPA Installation at Bucknell, 1940—Ray Underwood, first undergraduate to be initiated into this scholastic honorary.

CO-EDS on the Home Front—Nurse's Aides help out in the Men's Infirmary.

FRESHMAN members of the Centennial Class enact the scene that is to take place four years later at the burning of the mortgage.

COMMENCEMENT 1945—Herbert L. Spencer is inaugurated to succeed Arnaud C. Marts as President of Bucknell University, and the second century of Bucknell is started.

Summer, 1943. The Unit numbered six hundred men at this time and

1946

ON the college campus can be created and maintained a little world of nobility that aims at mastery of life as a whole. We have treasures to preserve here at Bucknell—treasures of mind and spirit and purpose. This is no ordinary place. This is a place of rare privilege and responsibility, and from the world wherever we may go thereafter, some measure af that nobility to enrich life about us will be carried by all Bucknellians.

Edited from the 1945 Baccalaureate speech of Dr. Arnaud C. Marts.

An aerial view of the Bucknell campus as it appears in 1946 makes the 300 acres look like the miniature "Futurama" model in the engineering building.

Meta Jean Adams
Manuel Loro Barrett

Harold William Ahlstrom
M. Woody Bates

Robert Leard Altemus
Mary Baush

Fred Howard Anderson
Virginia Field Bell

Eloise Oram Atherton
Jeanne Hackenberg Bella

Howard Seymour Atkin
Raymond Edmund Belliveau

Top Row:

META JEAN ADAMS

B.S. in Commercial Education (March)

Kappa Delta; L'Agenda 3, 4; Christian Association 1, 2, 3, 4; Booster Club 1, 4; I. R. C. 4; May Day 3; House of Representatives 2.

ELOISE ORAM ATHERTON

A.B. in Mathematics (March)

Alpha Chi Omega, Secretary 4; L'Agenda 3; Cap and Dagger 3, 4; Christian Association 1, 2, 3, 4; Radio Workshop 3; Booster Club 1, 4; Women's Glee Club 1; Chorus 1; I. R. C. 3, 4; W. A. A. 3, 4; A. S. C. E. 1, 2; Judicial Board of W. S. G. A. 3, 4; House of Representatives 1, 2.

MARY BAUSH

A.B. in Mathematics (June)

Kappa Delta; L'Agenda 1, 2, 3, 4; Cap and Dagger 1, 2, 3, 4; Christian Association 1, 2, 3, 4; Student Faculty Congress 4; Booster Club 4; Women's Glee Club 3, 4; Chorus 1, 4; W. A. A. 2, 3, 4; Canteen 3; Student Handbook 1; Scholarship Committee 3.

HAROLD WILLIAM AHLSTROM

B.S. in Electrical Engineering (June)

Sigma Chi; Band 3; Pi Mu Epsilon 3, 4; A. I. E. E. 3, 4; Intramural 1, 2, 3, 4.

HOWARD SEYMOUR ATKIN

B.S. in Biology (June)

VIRGINIA FIELD BELL

A.B. in English (June)

Delta Zeta; *Bucknellian* 3; Cap and Dagger 1, 2, 3, 4; Christian Association 1, 2, 3, 4; Booster Club 1, 2, 3, 4; W. A. A. 1, 2, 3, 4; Sigma Tau Delta 3, 4; House of Representatives 2.

Bottom Row:

ROBERT LEARD ALTEMUS

B.S. in Biology (June)

Sigma Chi, Treasurer 2, Secretary 2, President 3; Cap and Dagger 1, 2, 3, 4; Christian Association 1, 2; Student Faculty Congress 2, Treasurer 2; Booster Club 3; Theta Alpha Phi 3, 4; Torch and Scroll 4; University Social Committee 2; Inter-Fraternity Council 2, 3, 4; University House Association 2, 3, 4.

MANUEL LORO BARRETT

A.B. in Political Science (June)

Sigma Delta Pi 3, 4; Intramural 1, 2, 3, 4.

JEANNE HACKENBERG BELLA

A.B. in Political Science (March)

Christian Association 2, 3, 4; Radio Workshop 3, 4; Booster Club 1; I. R. C. 4.

FRED HOWARD ANDERSON

B.S. in Commerce and Finance (June)

Phi Gamma Delta; Men's Glee Club 2, 3; B Club 3, 4; Intramural 1, 2, 3, Boxing, Wrestling, Volley Ball, Soft Ball; Varsity Soccer Manager 3.

M. WOODY BATES

A.B. in Psychology (June)

Sigma Chi, Secretary 4, Treasurer 4; Radio Workshop 3; Booster Club, Vice President 3.

RAYMOND EDMUND BELLIVEAU

B.S. in Electrical Engineering (June)

Sigma Chi; Pi Mu Epsilon 3, 4; A. I. E. E. 2, 3, 4.

Llewellyn Crothers Bennett — Rosemary Ellen Bennett — Janet Louise Benson
Seymour Perry Berger — Carolyn Berkheimer — Gloria Ruth Berliner

Top Row:

LLEWELLYN CROTHERS BENNETT

A.B. in Sociology and Biology (March)

Kappa Delta; Christian Association 1, 2, 3, 4; Booster Club 1, 2, 3, 4; W. A. A. 1, 2, 3, 4; Freshman Counselor 3; House of Representatives 2.

ROSEMARY ELLEN BENNETT

B.S. in Biology (March)

Student Campus Club, Secretary 3; Cap and Dagger 2, 3, 4; Christian Association 1, 2, 3, 4; Booster Club 1, 4; Band 1; Chorus 4; W. A. A. 3, 4; Alpha Lambda Delta 1; Kappa Delta Epsilon 4; Delta Phi Alpha 3, 4; C. A. Handbook 1; House of Representatives 3.

JANET LOUISE BENSON

B.S. in Commerce and Finance (March)

Alpha Chi Omega; L'Agenda 3, 4; Cap and Dagger 2, 3, 4; Christian Association 1, 2, 3, 4; Executive Board 4; Booster Club 1, 2, 3, 4; Phi Beta Kappa 3, 4; Alpha Lambda Delta 1; Delta Mu Delta 3, 4; House of Representatives 1, 2, 3; Board of Publications 3, 4; Handbook 2, Editor 3.

Bottom Row:

SEYMOUR PERRY BERGER

B.S. in Commerce and Finance (August)

Sigma Alpha Mu; L'Agenda 2; *Bucknellian* 1, 2, 3, 4; Christian Association 1, 2, 3, 4; Booster Club 1, 2, 3, 4; Pi Delta Epsilon 2, 3, 4; Delta Mu Delta 2, 3, 4; "B" Club 3, 4; Intramural 1, 2, 3, 4; Varsity Manager, Basketball 2, 3.

CAROLYN BERKHEIMER

A.B. in Psychology and Sociology (June)

Alpha Chi Omega; L'Agenda 3; Cap and Dagger 2, 3, 4; Christian Association; Booster Club 1, 2, 3, 4; Women's Glee Club 1, 2; Chorus 1; I. R. C. 3, 4; Nurse's Aide 2; N. A. A. C. P. 3, 4.

GLORIA RUTH BERLINER

A.B. in English (March)

L'Agenda 2, 3, 4, Index Editor 3; *Bucknellian* 2, 3, 4; Assistant News Editor 3, News Editor 4; Booster Club 4; Canteen 2, 3; Pi Delta Epsilon 3, 4; Sigma Delta Pi 4.

Elizabeth Bernice Bernhardt
Burton William Bordow

Jeanne Scott Boden
Elizabeth Ames Bowen

Frances Gloria Boguszewski
Jean Norris Brock

Top Row:

ELIZABETH BERNICE BERNHARDT

A.B. in Mathematics (February)

Cap and Dagger 3, 4; Christian Association 3, 4; Booster Club 4; W. A. A. 3, 4; Alpha Lambda Delta 1; Pi Mu Epsilon 4.

JEANNE SCOTT BODEN

A.B. in Political Science (March)

Kappa Delta; L'Agenda 2; *Bucknellian* 2; Cap and Dagger 2, 3; Christian Association 1, 2, 3, 4; Booster Club 1, 4; Women's Glee Club 2, 3, 4; Chorus 1; I. R. C. 3, 4; W. A. A. 2, 3, 4; House of Representatives 2.

FRANCES GLORIA BOGUSZEWSKI

B.S. in Commerce and Finance (June)

Transfer from Bucknell Junior College; Chorus 4; Camera Club 4; Women's Rifle Club 4; House of Representatives 4.

Bottom Row:

BURTON WILLIAM BORDOW

A.B. in Economics (June)

Sigma Alpha Mu; L'Agenda 2; Christian Association 1, 2, 3; Booster Club 1, 2, 3; Intramural 1, 2, 3, 4, Soccer, Boxing, Basketball, Baseball.

ELIZABETH AMES BOWEN

A.B. in English and Psychology (February)

Delta Delta Delta; L'Agenda 3, 4; *Bucknellian* 1, 2, 3; Cap and Dagger 2, 3, 4; Christian Association 1, 2, 3, 4; Sigma Tau Delta 3, 4; Pi Delta Epsilon 2, 3, 4, Treasurer 4.

JEAN NORRIS BROCK

A.B. in Sociology (June)

L'Agenda 3, 4; Christian Association 2, 3, 4; Booster Club 4; Chorus 4; Sigma Delta Pi 4; Alpha Kappa Delta 4; Duke University 1.

ATHERINE JANE BROWN
ERLE ARTHUR CLARK

EDNA JANE BULL
RITA BETTY CLEMENS

PATRICIA ANNE CANRIGHT
MARION TURNER CLUMP

GIFFORD STEPHEN CAPPELLINI
EMILY JEAN COBER

CATHERINE CASSELMAN
MELPOMENE COLBAN

ALEXANDER BUCHAN CHURCHILL
THEODORE ALLAN COOPERSTOCK

Top Row:

CATHERINE JANE BROWN

A.B. in Sociology (June)

Kappa Delta; Christian Association 1, 3; Booster Club 1, 4; I. R. C. 4; W. A. A. 4.

CATHERINE CASSELMAN

A.B. in Psychology and Sociology (June)

Delta Zeta; Cap and Dagger 1, 2, 3, 4; Christian Association 1, 4; Radio Workshop 2; Booster Club 1; Women's Glee Club 1, 4; Chorus 1.

MARION TURNER CLUMP

A.B. in Biology and Psychology (June)

Phi Mu; Christian Association 1, 2, 4; Women's Glee Club 1, 2, 4; Chorus 1, 2, 4.

EDNA JANE BULL

A.B. in Mathematics and Economics (June)

Student Campus Club; Cap and Dagger 3, 4; Christian Association 1, 2, 3, 4; Booster Club 1, 4; Kappa Chi Lambda 3, 4; Alpha Lambda Delta 1; Pi Mu Epsilon 3, 4, Secretary 3, 4.

ALEXANDER BUCHAN CHURCHILL

B.S. in Electrical Engineering (March)

Pi Mu Epsilon 2, 3, 4; Beta Epsilon Sigma 3, 4; A. I. E. E. 4.

EMILY JEAN COBER

A.B. in Biology and Sociology (June)

L'AGENDA 4; *Bucknellian* 4; Christian Association 1, 2, 3, 4, Executive Council 2, 3, 4, Secretary 4; Senate 3, 4; Booster Club 1; I. R. C. 1, 2, 3, 4, Central Committee 3, President 4; Canteen 3; Who's Who 4; Co-op House 2; Nurse's Aide 2, 3; Women's Counselor 3; University Social Committee 4; House President 4; Honor House.

Bottom Row:

PATRICIA ANNE CANRIGHT

A.B. in English (June)

Kappa Delta; L'AGENDA 3, 4; *Bucknellian* 1, 2, 3, 4, Feature Editor 3; Cap and Dagger 1, 2, 3, 4; Christian Association 1, 2, 3, 4; *Handbook* 2, 3, Staff Editor 3; Radio Workshop 1, 2; Booster Club 1, 4; I. R. C. 2; W. A. A. 2, 3, 4; Sigma Tau Delta 3, 4; Pi Delta Epsilon 3, 4; Theta Alpha Phi 3, 4.

MERLE ARTHUR CLARK

B.S. in Mechanical Engineering (March)

Sigma Chi; Cap and Dagger 1, 2, 3; A. S. M. E. 2, 3, 4; Basketball 4; Track 4; Intramural 1, 2, 3, 4; Class Treasurer 4; Torch and Scroll 4.

MELPOMENE COLBAN

A.B. in Sociology (June)

Booster Club 4.

GIFFORD STEPHEN CAPPELLINI

A.B. in Social Sciences (June)

Bucknellian 4; Christian Association 3, 4; Booster Club 4; I. R. C. 3, 4; Intramural 3, 4.

RITA BETTY CLEMENS

A.B. in English (June)

Chi Chi, Social Chairman 3, President 4; L'AGENDA 3, 4, Circulation Manager 4; Cap and Dagger 1, 2, 3, 4; Christian Association 1; Radio Workshop 2, 3, 4, Secretary 3, Advisory Board 4; Booster Club 1, 4; Alpha Lambda Delta 1; Kappa Delta Epsilon 4, Treasurer 4; Sigma Tau Delta 4; Pi Delta Epsilon 4; Theta Alpha Phi 4.

THEODORE ALLAN COOPERSTOCK

B.S. in Biology (March)

Sigma Alpha Mu; Christian Association 1, 2, 3, 4; Booster Club 1, 4; Intramural 1, 2, 3, 4; Inter-Fraternity Council 4.

Dorothy Jean Creelman
Ellen Lewis Davidson

Jean Dorothea Crisman
William David Davis

Charlotte Ann Crothers
Mariel Day

Virginia Capers Curtin
Eleanor Estella De Long

Olymp Dainoff
Joan Snyder Dietrick

Dorothy Danenhower
Eleanor Mary Dillon

Top Row:

DOROTHY JEAN CREELMAN

B.S. in Commerce and Finance (March)

Phi Mu; L'Agenda 4; Christian Association 3, 4; Booster Club 1, 4; Women's Glee Club 1, 2, 3; Chorus 1, 2; W. A. A. 1, 2, 3, 4.

OLYMP DAINOFF

A.B. in Sociology (February)

MARIEL DAY

B.S. in Biology (June)

Transfer from Keystone Junior College; Christian Association 3, 4; House of Representatives 4; Inter-Dorm Board 4.

JEAN DOROTHEA CRISMAN

B.S. in Commercial Education (June)

Transfer from Maryland College for Women; *Bucknellian* 2; Booster Club 4; Christian Association 2, 3; House of Representatives 3.

DOROTHY DANENHOWER

B.S. in Commerce and Finance (June)

Delta Delta Delta; L'Agenda 2, 3, 4, Assistant Business Manager 4; Cap and Dagger 1, 2, 3, 4; Christian Association 3, 4; Booster Club 4; I. R. C. 4; W. A. A. 2, 3, 4; Delta Mu Delta 4; Nurse's Aide 2, 3; House of Representatives 4; *Handbook* 3, 4.

ELEANOR ESTELLA De LONG

A.B. in French (June)

Band 1, 2, 3, 4; Orchestra 1, 2, 3, 4; Mu Phi Epsilon 4; House of Representatives 3.

Bottom Row:

CHARLOTTE ANN CROTHERS

A.B. in Spanish (June)

Delta Delta Delta; Christian Association 1, 2, 3, 4; Chorus 4; Sigma Delta Pi 4.

ELLEN LEWIS DAVIDSON

A.B. in Political Science (August)

L'Agenda 4; Cap and Dagger 1, 2, 3, 4; Christian Association 1, 2, 3, 4; Radio Workshop 3, 4; Booster Club 4.

JOAN SNYDER DIETRICK

B.S. in Commerce and Finance (June)

Alpha Chi Omega; L'Agenda 1, 4; *Bucknellian* 3, Advertising Manager 3; Cap and Dagger 2, 3, 4; Christian Association 3; Booster Club 1, 2, 3, 4; Chorus 1; I. R. C. 3, 4; W. A. A. 2, 3, 4; Canteen 2, 3; N. A. A. C. P. 4.

VIRGINIA CAPERS CURTIN

B.S. in Commerce and Finance (June)

Pi Beta Phi; L'Agenda 3, 4; Cap and Dagger 1, 2, 3, 4; Christian Association 1, 2, 3, 4; Booster Club 1, 4; W. A. A. 3, 4; Pi Delta Epsilon 3, 4, Treasurer 4; House of Representatives 1; House President 1.

WILLIAM DAVID DAVIS

B.S. in Commerce and Finance (June)

Lambda Chi Alpha; Transfer from Bucknell Junior College; Intramural 1, 2, 3.

ELEANOR MARY DILLON

A.B. in English (June)

Alpha Chi Omega, President 4; L'Agenda 1, 2, 3, 4, V-12 Editor 3, Assistant Editor 4; *Bucknellian* 1, 2, 3, 4, Service Editor 3; Cap and Dagger 1, 2, 3, 4; Christian Association 1, 2, 3, 4; Radio Workshop 1, 2, 3, Continuity Director 2; Student Faculty Congress, President 4; *Handbook* 1, 2, Copy Editor 2; Senate 3; Who's Who 4; Alpha Lambda Delta 1, Vice President; Sigma Tau Delta 2, 3, 4; Pi Delta Epsilon 2, 3, 4; Mortar Board 4; Judicial Board 4; Honor House 4; Counselor 3; Social Committee 4; Centennial Committee, Chairman 4; Class Vice President 4.

Robert Dale Eisenhouer
June Adeline Evans

Mathias Freck Erieg
Ruth May Evans

Howard George Ertel
Jo Ann Franklin Farquhar

Top Row:

ROBERT DALE EISENHOUER

B.S. in Biology (March)

Delta Upsilon; Booster Club 4; Band 3, 4; Orchestra 3, 4; Intramural 3, 4.

MATHIAS FRECK ERIEG

B.S. in Economics (August)

Sigma Chi; Christian Association 1, 2, 3, 4; Booster Club 1, 2, 3, 4; Band 3; Intramural 1, 2, 3.

HOWARD GEORGE ERTEL

B.S. in Mechanical Engineering (June)

Christian Association 1, 2, 3, 4; Booster Club 4; Men's Glee Club 1; Intramural 1, 2, 3, 4; A. S. M. E. 1, 2, 3, 4.

Bottom Row:

JUNE ADELINE EVANS

A.B. in Sociology and Psychology (March)

Delta Delta Delta; L'Agenda 3; Cap and Dagger 2, 3, 4; Christian Association 1, 2, 3, 4; Radio Workshop 4; Booster Club 1; W. A. A. 1, 2, 3, 4; Nurse's Aide; Camera Club 4, Secretary-Treasurer.

RUTH MAY EVANS

A.B. in English and Biology (March)

Phi Mu; L'Agenda 4; Cap and Dagger 3, 4; Christian Association 3, 4; Radio Workshop 4; Booster Club 4; I. R. C. 3, 4; Kappa Delta Epsilon 3, 4, Treasurer.

JO ANN FRANKLIN FARQUHAR

B.S. in Biology (July)

Alpha Chi Omega; L'Agenda 4; Cap and Dagger 3, 4; Radio Workshop 4; Booster Club 4; Delta Phi Alpha 3, 4.

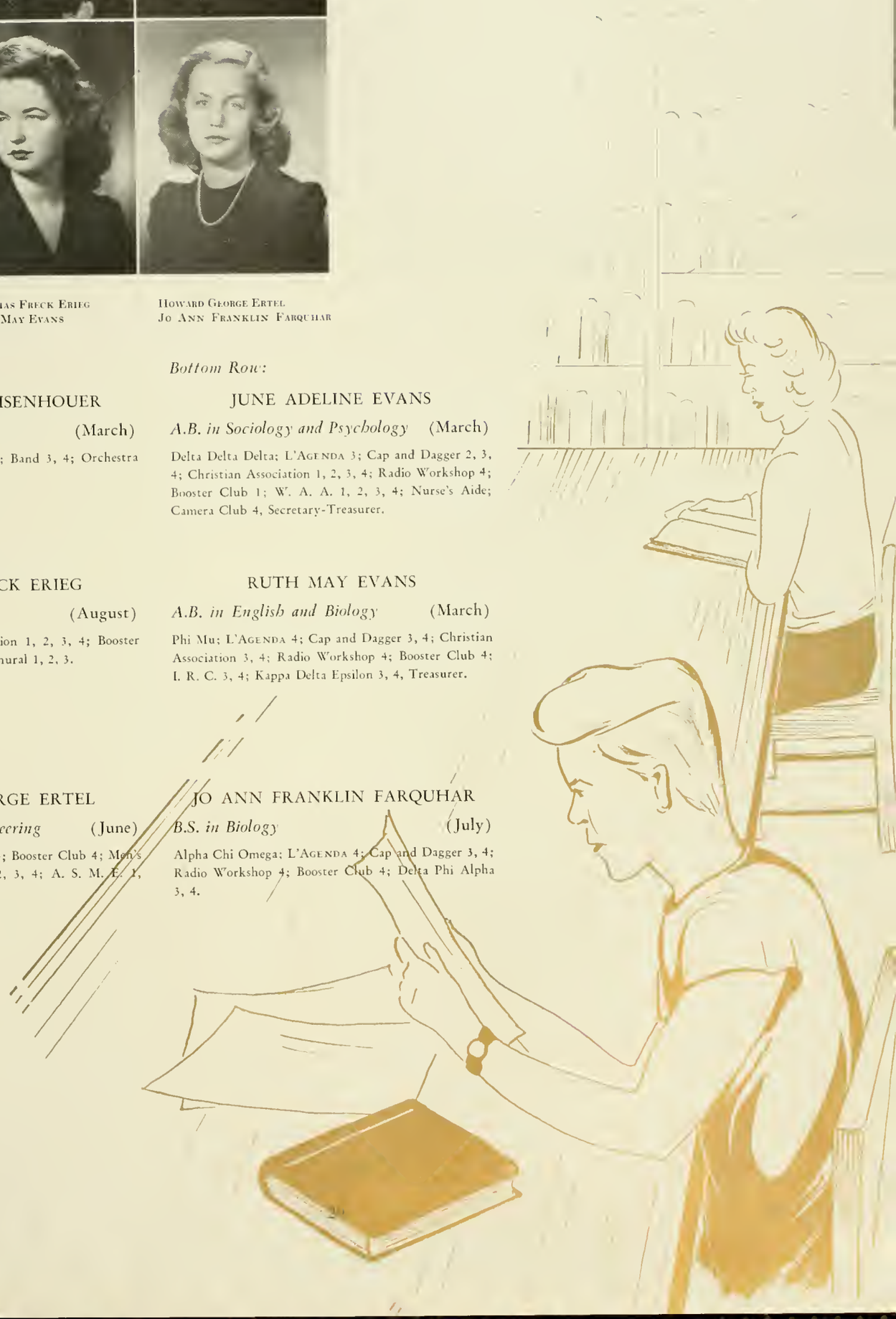

Edmund Westbrook Fetter
Elizabeth Gardner Foreman

Gladys Constance Filippone
Ruth Merrion Fortman

Sanford Finkelstein
Hugh Palmer Foster

Top Row:

EDMUND WESTBROOK FETTER

A.B. in Religion (June)

Delta Sigma; Cap and Dagger 1, 2; Christian Association 1, 2, 3, 4; Band 1, 2; Men's Glee Club 1, 2, 3; Kappa Chi Lambda 4; Intramural 1, 2, 3; Torch and Scroll 4.

GLADYS CONSTANCE FILIPPONE

A.B. in French and Spanish (July)

Student Campus Club, Vice President 4; *Bucknellian* 4; Cap and Dagger 1, 2, 3, 4; Christian Association 1, 2, 3, 4; Radio Workshop 2; Booster Club 1, 4; I. R. C. 2; W. A. A. 3, 4; Kappa Delta Epsilon 3, 4; Mu Phi Epsilon 3, 4; Corresponding Secretary 4; Theta Alpha Phi 3, 4; Historian 4; Sigma Delta Pi 3, 4; President 4; House of Representatives 2; Spanish Club 2, 3, 4; Class Secretary 4.

SANFORD FINKELSTEIN

B.S. in Commerce and Finance (August)

Sigma Alpha Mu, Treasurer 3; Christian Association 1, 2, 3, 4; Booster Club 1, 2, 3, 4; Phi Eta Sigma 1, 2; Delta Mu Delta 2, 3, 4; "B" Club 2, 3, 4; Tennis Team 2, 4; Intramural 1, 2, 3, 4.

Bottom Row:

ELIZABETH GARDNER FOREMAN

B.S. in Biology (July)

L'Agenda 4; Christian Association 1, 2, 3, 4; Booster Club 4; Women's Glee Club 3, 4; Chorus 4; House of Representatives 1.

RUTH MERRION FORTMAN

A.B. in Biology (June)

Delta Delta Delta; Christian Association 3, 4; Booster Club 4.

HUGH PALMER FOSTER

A.B. in French (March)

Kappa Chi Lambda 2, 3, 4.

Clair Lamar Francis
Philip Glaser

Jacklyn Novikoff Friedman
Eleanor Harriet Golightly

Marion Joan Ganard
Beverly Doraine Graham

Marjorie Lorraine Gardenier
Michael A. Grasso

Jacquelin Fabris Georgens
Arline Edith Gray

Mary Nancy Gettman
Marian Ruth Greenawalt

Top Row:

CLAIR LAMAR FRANCIS

B.S. in Biology (August)

Kappa Sigma; L'Agenda 3, 4; *Bucknellian* 1; Christian Association 1, 2, 3, 4; Student Board of Health 1, 2, 3, 4; Federal Union 2.

JACQUELIN FABRIS GEORGENS

B.S. in Biology (June)

Delta Delta Delta; Cap and Dagger 1; Christian Association 1, 2, 3, 4; Radio Workshop 3; Phi Beta Kappa 4; Alpha Lambda Delta 1; Pi Mu Epsilon 2; Scholarship Committee, Secretary 4; Sigma Tau Delta Prize 3; House of Representatives 1.

BEVERLY DORAINE GRAHAM

B.S. in Education (July)

Alpha Chi Omega; L'Agenda 4; Cap and Dagger 3, 4; Christian Association 3; Booster Club 4; Kappa Delta Epsilon 3, 4, Vice President 4.

JACKLYN NOVIKOFF FRIEDMAN

A.B. in Psychology (February)

L'Agenda 4, Copy Editor; Cap and Dagger 2, 3, 4; Christian Association 2; Senate 2, 4, Vice President 4; Booster Club 1, 4; I. R. C. 2; Canteen 3; Who's Who 4; Phi Beta Kappa 4; Alpha Lambda Delta 1, President; Theta Alpha Phi 3, 4, Secretary-Treasurer; Honor House 4; House of Representatives 4.

MARY NANCY GETTMAN

B.S. in Commerce and Finance (March)

L'Agenda 3, 4; Cap and Dagger 2, 3, 4; Christian Association 1, 2, 3, 4; Radio Workshop 4; Booster Club 1; W. A. A. 3, 4.

MICHAEL A. GRASSO

B.S. in Biology (June)

Student Campus Club; Christian Association 4; Newman Club 1, 2.

Bottom Row:

MARION JOAN GANARD

A.B. in Social Studies (March)

Student Campus Club; Christian Association 3, 4; Booster Club 3, 4; Kappa Delta Epsilon 3, 4; Bucknell Junior College 1, 2.

PHILIP GLASER

A.B. in Political Science (June)

Delta Sigma; Christian Association 3, 4; Radio Workshop 2, 3; Intramural 2, 3; Treasurer 3, 4.

ARLINE EDITH GRAY

B.S. in Business Education (March)

Cap and Dagger 3, 4; Christian Association 3, 4; Booster Club 4; Women's Glee Club 3, 4; Chorus 3, 4; I. R. C. 4; Mu Phi Epsilon 4; Student Church Choir 3, 4; House Council 4.

MARJORIE LORRAINE GARDENIER

A.B. in Art (July)

Student Campus Club; Cap and Dagger 3, 4; Christian Association 3, 4; Booster Club 4; Chorus 4; W. A. A. 3, 4.

ELEANOR HARRIET GOLIGHTLY

B.S. in Biology (June)

Pi Beta Phi; L'Agenda 3, 4; Cap and Dagger 3, 4; Christian Association 1, 2, 3, 4; Radio Workshop 4; Booster Club 1, 4; W. A. A. 3, 4.

MARIAN RUTH GREENAWALT

B.S. in Biology (June)

Christian Association 2, 3, 4; Booster Club 4; I. R. C. 2, 3, 4; Alpha Lambda Delta 1.

Jerome Arthur Greenbaum
Margaret Anne Gurnee
Elaine Thomas Greene
Elizabeth Stancliffe Hadfield
Janet Miriam Greenfield
Virginia Jones Haefele
Irene Barbara Grossman
John Henry Hanel
Mary Jane Groves
Ruth Embrey Harris
Dana Frederic Gumb
Joseph Sylvester Hartle

Top Row:

JEROME ARTHUR GREENBAUM

B.S. in Chemical Engineering (March)

Sigma Alpha Mu; Christian Association 3, 4; Booster Club 3, 4; A. S. C. E. 1, 2, 3, 4; Off Campus Committee 4; Hillel 1, 2, 3, 4.

MARY JANE GROVES

A.B. in Sociology and Psychology (June)

Pi Beta Phi, Secretary 4; L'Agenda 1, 2, 3, 4; Cap and Dagger 1, 2, 3, 4; Booster Club 1, 4; Christian Association 1, 2, 3, 4.

VIRGINIA JONES HAEFELE

A.B. in Psychology and Economics (June)

L'Agenda 4; Cap and Dagger 3; Christian Association 3, 4; Booster Club 3, 4; Bucknell University Junior College.

ELAINE THOMAS GREENE

A.B. in Art (June)

Alpha Chi Omega, Treasurer 4; L'Agenda 3, 4, Art Editor 3, 4; Christian Association 1, 2, 3, 4, Executive Cabinet 3, President 4; Student Faculty Congress 4; Women's Glee Club 2; Chorus 1, 2; I. R. C. 2, 3, 4; Who's Who 4; Pi Delta Epsilon 4; Kappa Chi Lambda 2, 3, Treasurer 3; Mortar Board 4, President; Co-op House 2; Scholarship Committee 3; Counselor 3; Honor House 4; Centennial Committee 4.

DANA FREDERIC GUMB

B.S. in Electrical Engineering (March)

Phi Gamma Delta; Pi Mu Epsilon 2, 3, 4; A. I. E. E. 4; "B" Club 3.

JOHN HENRY HANEL

B.S. in Chemistry (June)

Booster Club 4; Pi Mu Epsilon 3, 4, President 4.

Bottom Row:

JANET MIRIAM GREENFIELD

A.B. in Psychology and Biology (July)

Phi Mu; Cap and Dagger 1, 2, 3, 4; Christian Association 1, 2, 3, 4; Booster Club 4; I. R. C. 2, 3, 4; W. A. A. 3, 4; *Handbook* 3.

MARGARET ANNE GURNEE

A.B. in Sociology and Psychology (June)

Delta Zeta, President 4; L'Agenda 4; Cap and Dagger 1, 2, 3, 4; Christian Association 1, 2, 3, 4; Booster Club 1, 4; Women's Glee Club 4; Orchestra 1, 2, 3, 4; W. A. A. 1, 2, 3, 4; Alpha Lambda Delta 1; Counselor 3; Honor House 4.

RUTH EMBREY HARRIS

A.B. in Psychology (June)

Pi Beta Phi; Christian Association 3, 4; Radio Workshop 3; Booster Club 4; Women's Glee Club 4; Chorus 4.

IRENE BARBARA GROSSMAN

B.S. in Education (March)

L'Agenda 2; Christian Association 1, 2, 3, 4; Booster Club 4; Kappa Delta Epsilon 3, 4, President 4; Delta Mu Delta 3, 4, Secretary 4; House of Representatives 3, 4.

ELIZABETH STANCLIFFE HADFIELD

A.B. in English (June)

Alpha Chi Omega, Secretary 4; L'Agenda 3, 4, Sports Editor 4; *Bucknellian* 2, 3, 4, Advertising Manager 3, Business Manager 4; Cap and Dagger 2, 3, 4; Christian Association 1, 2, 3, 4; Radio Workshop 2, 3; Booster Club 1; W. A. A. 1, 2, 3, 4, Board 2, 3; Sigma Tau Delta 3, 4; Pi Delta Epsilon 3, 4, President 4; Board of Publications 3, 4; *Handbook*, Editor 3.

JOSEPH SYLVESTER HARTLE

B.S. in Electrical Engineering (March)

A. I. E. E. 4.

ROLINE ELLEN HAWK
HN PHILIP HEALY

LOUISE SCHOOLEY HAZELTINE
CHARLES WILBERT HELLIE

ELOISE WALTER HEADLAND
MARY JANE HENDERSON

Top Row:

CAROLINE ELLEN HAWK

B.S. in Biology (June)

Phi Mu; Cap and Dagger 2, 3, 4; Christian Association 1, 2, 3, 4; Radio Workshop 2; Booster Club 3; Women's Glee Club 1; I. R. C. 2, 3, 4.

LOUISE SCHOOLEY HAZELTINE

A.B. in Biology and Chemistry (June)

Bucknell University Junior College 1, 2.

ELOISE WALTER HEADLAND

A.B. in History and Political Science (March)

Student Campus Club; Christian Association 1, 2, 3, 4; Band 1, 2, 3, 4; Orchestra 1, 2, 3, 4; Chorus 1, 2; I. R. C. 2, 3, 4; W. A. A. 1, 2, 3, 4; Kappa Chi Lambda 2, 3, 4; Phi Alpha Theta 2, 3, 4, President 3; Nurse's Aide 2.

Bottom Row:

JOHN PHILIP HEALY

B.S. in Electrical Engineering (March)

Band 2, 3, 4; Pi Mu Epsilon 2, 3, 4; A. I. E. E. 4.

CHARLES WILBERT HELLIE

B.S. in Electrical Engineering (March)

Theta Chi; Phi Eta Sigma 1, 2, 3, 4; Pi Mu Epsilon 2, 3, 4; Beta Epsilon Sigma 3, 4; A. I. E. E. 4.

MARY JANE HENDERSON

B.S. in Biology (June)

Pi Beta Phi; L'AGENDA 3; *Bucknellian* 2; Christian Association 1, 2, 3, 4; Booster Club 1, 2, 3, 4; W. A. A. 2, 3; House of Representatives 4.

Lois Margaret Henson
Marjorie Esther Hudson

Betty Lee Holifield
Dorothy Louise Huffman

Anna Jane Horrocks
Dorothy Ann Hutton

Top Row:

LOIS MARGARET HENSON

B.S. in Biology (June)

Pi Beta Phi; Christian Association 1, 2, 3, 4; Booster Club 1, 2, 3, 4; Phi Sigma 2.

BETTY LEE HOLIFIELD

A.B. in Polical Science and Sociology (June)

Student Campus Club, President 4; Cap and Dagger 3, 4; Christian Association 2, 3, 4; Student Faculty Congress 4; Senate 4; Booster Club 4; Chorus 4; I. R. C. 3, 4; W. A. A. 3, 4; Phi Beta Kappa 4; Social Committee 4; Women's Scholarship Committee 3, 4.

ANNA JANE HORROCKS

B.S. in Chemistry (June)

Delta Delta Delta; L'Agenda 4; Cap and Dagger 1, 2, 3, 4; Christian Association 2, 3; Senate 2, 3; Booster Club 3, 4; W. A. A. 3, 4; A. S. C. E. 1, 2, 3, 4; Cheerleader 3, 4; Judicial Board 4; *Handbook* 3; Camera Club 4.

Bottom Row:

MARJORIE ESTHER HUDSON

B.S. in Commerce and Finance (March)

Phi Mu; L'Agenda 4; Cap and Dagger 3, 4; Christian Association 1, 2, 3, 4; Radio Workshop 3, 4; I. R. C. 3, 4.

DOROTHY LOUISE HUFFMAN

B.S. in Physics (June)

Christian Association 1, 2, 3, 4; Radio Workshop 3, 4; Booster Club 1; W. A. A. 1, 2, 3; Alpha Lambda Delta 1; Sigma Delta Pi 2, 3, 4; Pi Mu Epsilon 3, 4; Co-op House 2, 3.

DOROTHY ANN HUTTON

B.S. in Biology (March)

Christian Association 1, 2, 3, 4; Booster Club 4; Band 1; Women's Glee Club 1, 2, 3, 4; Orchestra 1; Chorus 1, 2, 3, 4; Phi Beta Kappa 3, 4; Alpha Lambda Delta 1; Delta Phi Alpha 4; Pi Mu Epsilon 4; Student Church Choir 2, 3; Chapel Choir 2, 3; George Morris Philip's Prize for Mathematics.

UTH MITCHELL IRLAND
DOROTHY RACHEL KING

HARRY DONALD JONES
DOROTHY ELIZABETH KINSEY

ROBERT EARL KARNOFSKY
HARRY OTT KLINE

JEROME KAY
NANCY JANE KLINE

EMILY DEVINE KELLY
IRENE KONIECKO

WILLIAM JAMES KERCHNER
RUTH KRAM

Top Row:

RUTH MITCHELL IRLAND

B.S. in Biology (June)

Phi Mu; Christian Association 1, 3; Band 1, 2; W. A. A. 3, 4; Alpha Lambda Delta; Phi Beta Kappa.

EMILY DEVINE KELLY

B.S. in Commerce and Finance (March)

Phi Mu; L'AGENDA 4; Cap and Dagger 1, 2, 3, 4; Christian Association 1, 2, 3, 4; Student Faculty Congress 2; Radio Workshop 3, 4, Business Manager 4; Senate 4; Booster Club 1, 4; Women's Glee Club 1, 2; Canteen 2, 3; Alpha Lambda Delta 1, 2, 3, 4; Kappa Delta Epsilon 3, 4; Theta Alpha Phi 3, 4; Delta Mu Delta 3, 4; Cheerleader 1, 2, 3, 4; Women's Freshman Counselor 4; Hunt Hall President 4; *Handbook* 2, 3; Class President 2.

HARRY OTT KLINE

A.B. in Religion (March)

Pastor of First Baptist Church of Milton; Graduate of Eastern Baptist Theological Seminary, 1939.

HARRY DONALD JONES

B.S. in Chemical Engineering (June)

Sigma Alpha Epsilon; Intramural 1, 2, 3, 4; A. I. C. E., Secretary 2.

WILLIAM JAMES KERCHNER

B.S. in Electrical Engineering (March)

Christian Association 1, 2, 3, 4; Booster Club 2, 3, 4; Band 1, 2, 3; A. I. E. E. 2, 3, 4; Intramural Sports 1, 2.

NANCY JANE KLINE

A.B. in Sociology and Political Science (March)

Phi Mu; L'AGENDA 3; Cap and Dagger 1, 2, 3, 4; Christian Association 1, 2, 3, 4; Booster Club 1, 2, 3, 4; I. R. C. 3, 4; W. A. A. 1, 2, 3, 4; Canteen 2; *Handbook* 1.

Bottom Row:

ROBERT EARL KARNOFSKY

B.S. in Biology (June)

L'AGENDA 4; Christian Association 3, 4; Radio Workshop 3; Booster Club 4; I. R. C. 3, 4; Transfer from Bucknell Junior College, Vice President Pre-Medical Club 1, 2; Student Federalists 1, 2.

DOROTHY RACHEL KING

A.B. in English and Music (June)

Women's Glee Club 1, 2, 3, 4; Orchestra 3; Chorus 1, 2, 3, 4; Pi Mu Epsilon 4.

IRENE KONIECKO

A.B. in Social Studies (June)

Transfer from Bucknell Junior College.

JEROME KAY

B.S. in Biology (June)

Sigma Alpha Mu; *Bucknellian* 2, 3; Cap and Dagger 2, 3; Christian Association 2; Booster Club 2, 3; Student Board of Health 2, 3; Intramural Sports 2, 3.

DOROTHY ELIZABETH KINSEY

A.B. in English and Social Studies (March)

Christian Association 3, 4; I. R. C. 1; W. A. A. 3; Phi Beta Kappa 3, 4; Alpha Lambda Delta 1; Kappa Delta Epsilon 3, 4; Sigma Tau Delta 4; Phi Alpha Theta 4.

RUTH KRAM

B.S. in Biology (June)

Bucknellian 1, 2; Christian Association 3, 4; Booster Club 4; Student Board of Health 1; N. A. A. C. P. 3, 4.

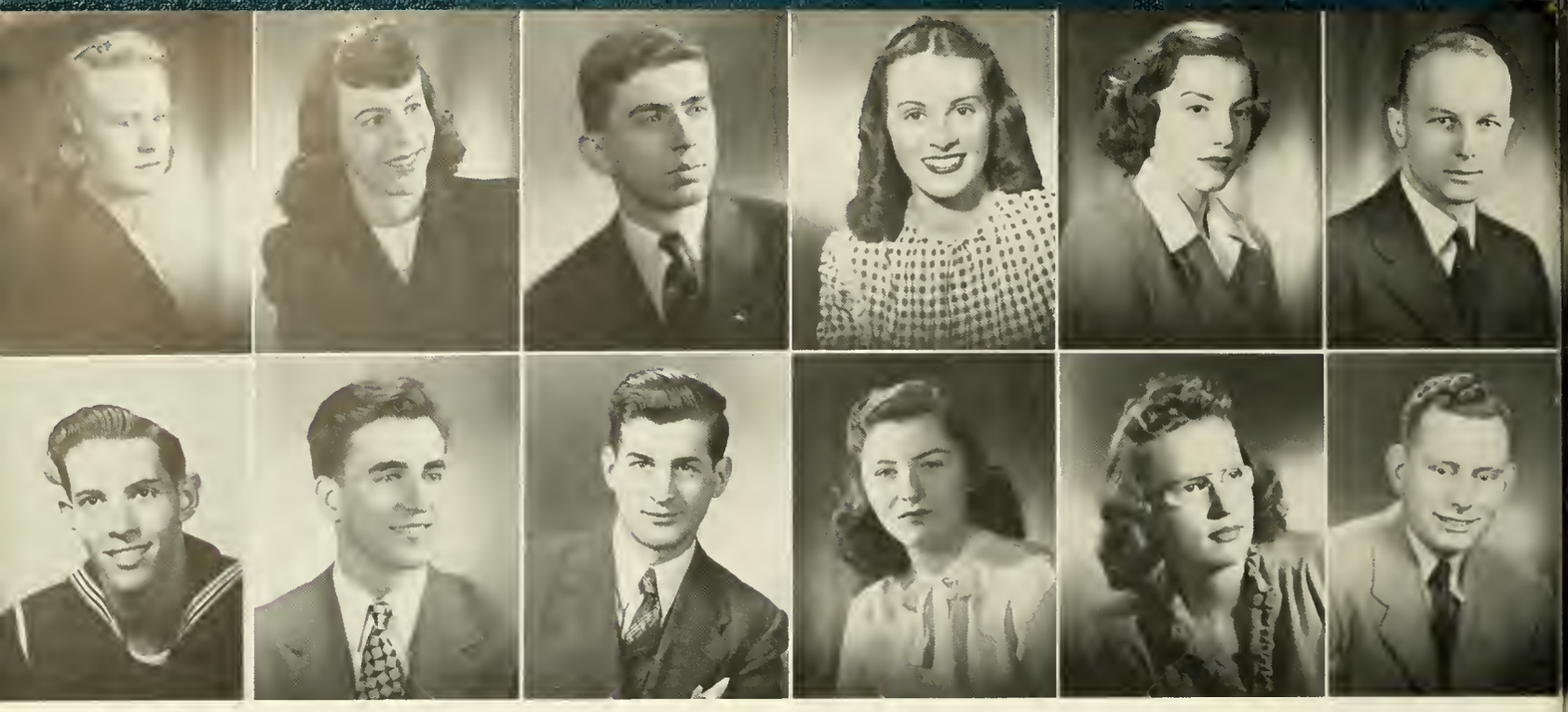

Dorothy Jean Krause
Joseph Thistle Laing

Adriane Faire Krawit
Paul William Layden

Donald McClintock Kresge
Robert Lehet

Sara Louise Krone
Joyce Pearl Levy

Lois Arlene Kutz
Tozia Barrara Lewski

Edward Jon Larak
Edwin R. Liggett

Top Row:

DOROTHY JEAN KRAUSE

A.B. in Psychology and Sociology (June)

Delta Zeta; L'Agenda 4; Cap and Dagger 3, 4; Christian Association 1, 2, 3; Booster Club 1, 4; Women's Glee Club 4; Chorus 1; W. A. A. 1, 2, 3, 4; House of Representatives 3.

LOIS ARLENE KUTZ

B.S. in Physics (June)

Delta Zeta, Treasurer 2, 3; L'Agenda 1; Cap and Dagger 1, 2, 3, 4; Christian Association 1, 2, 3, 4; Radio Workshop 4; Booster Club 1, 4; W. A. A. 1, 2, 3, 4; Alpha Lambda Delta 1; Pi Mu Epsilon 3, 4.

ROBERT LEHET

B.S. in Commerce and Finance (June)

Christian Association 3, 4; I. R. C. 4; Delta Mu Delta 4; Bucknell Junior College; Glee Club 1, 2; Student Council 1, 2; Thespians 1, 2, President 2.

ADRIANE FAIRE KRAWIT

A.B. in Psychology and Sociology (June)

L'Agenda 3, 4; *Bucknellian* 1; Cap and Dagger 1, 2, 3, 4; Christian Association 1, 2, 3, 4; Radio Workshop 3, 4; Booster Club 4; W. A. A. 3, 4; Canteen 2, 3; Theta Alpha Phi 3, 4.

EDWARD JON LABAK

B.S. in Commerce and Finance (June)

Bucknell Junior College 1, 2; "B" Club 1, 2; Christian Association 3; Booster Club 3; Intramural 3, 4.

JOYCE PEARL LEVY

B.S. in Chemical Engineering (June)

Christian Association 1, 2, 3, 4; Booster Club 4; Pi Mu Epsilon 3, 4, Treasurer 4; A. S. C. E. 1, 2, 3, 4.

Bottom Row:

DONALD McCLINTOCK KRESGE

B.S. in Commerce and Finance (June)

Lambda Chi Alpha, President 4, Vice President 3, Treasurer 2; Radio Workshop 2; Intramural Sports 2, 3, 4; Interfraternity Council 3, 4; Torch and Scroll 4; Camera Club 3.

JOSEPH THISTLE LAING

B.S. in Electrical Engineering (March)

Delta Tau Delta; Pi Mu Epsilon 2, 3, 4; Beta Epsilon Sigma 3, 4; A. I. E. E. 4.

TOZIA BARBARA LEWSKI

A.B. in Education (March)

L'Agenda 4; Christian Association 1, 2, 3, 4; Booster Club 1, 2, 3, 4; Women's Glee Club 3; Chorus 1; Kappa Delta Epsilon 4; Nurse's Aide 3; House President 3.

SARA LOUISE KRONE

B.S. in Biology (July)

Kappa Delta, Treasurer 3, 4; Cap and Dagger 1, 2, 3, 4; Christian Association 1, 2, 3; Booster Club 1; Alpha Lambda Delta 1, 2; Phi Sigma 2; Counselor 3; Assistant Hostess 4; House of Representatives 1; *Handbook* 1; Judicial Council 4; N. A. A. C. P. 4.

PAUL WILLIAM LAYDEN

B.S. in Biology (June)

Sigma Alpha Epsilon, Secretary 3, 4, Social Chairman 4; L'Agenda 3, 4; Co-sports Editor 3; Christian Association 1, Executive Council 1; Student Faculty Congress 4, Treasurer 4; Booster Club 3, 4, Executive Council 3, 4; Band 1; Men's Glee Club 1, 4; Who's Who 4; Phi Eta Sigma 1, 2; Intramural Sports 1, 2, 3, 4; Centennial Club 1, President 1; Cheerleader 1, 2, 3, 4; Head Cheerleader 3, 4; Interfraternity Council 3, 4; American Chemical Society 3; Torch and Scroll, Treasurer 4.

EDWIN R. LIGGETT

A.B. in Social Science (August)

Sigma Chi; Christian Association 1; Booster Club 1; I. R. C. 1; "B" Club 1; Intramural Sports 1.

Doris Ethel Lyngaas
Marian Lucille Martin

Henry Southard Mansel, Jr.
Sara Jane McFall

Mary Jane Marley
Catherine Marie McGeever

Top Row:

DORIS ETHEL LYNGAAS

B.S. in Commerce and Finance (August)

Delta Zeta; L'Agenda 4; Cap and Dagger 2, 3, 4; Christian Association 1, 2, 3, 4; Booster Club 4; Alpha Lambda Delta 2; Delta Mu Delta 4; Modern Dance Club 4; House of Representatives 4.

HENRY SOUTHARD MANSEL, JR.

B.S. in Biology (June)

Sigma Alpha Epsilon, President 3; Men's Glee Club 1, 2, 3, 4, Manager 4; Student Board of Health 1, 2, 3, President 3, Intramural Sports 1, 2; Social Committee, President 3.

MARY JANE MARLEY

B.S. in Business Education (June)

Chi Chi; Kappa Delta Epsilon 4; Delta Mu Delta 4; Transfer from Dickinson Junior College.

Bottom Row:

MARIAN LUCILLE MARTIN

B.S. in Physics (June)

Christian Association 3, 4; I. R. C. 2, 3, 4; Pi Mu Epsilon 4; House of Representatives 1.

SARA JANE McFALL

A.B. in Sociology and Political Science (June)

Kappa Delta; L'Agenda 2, 3, 4; *Bucknellian* 1, 2, 3, 4, Circulation Manager 3, Advertising Manager 4; Cap and Dagger 1, 2, 3, 4; Christian Association 1, 2, 3, 4; Booster Club 3, 4; Women's Glee Club 3; I. R. C. 4; W. A. A. 1, 2, 3, 4; Pi Delta Epsilon 3, 4; House of Representatives 3, 4; Counselor 4.

CATHERINE MARIE McGEEVER

A.B. in Latin (March)

Alpha Chi Omega; Booster Club 1, 4; Kappa Delta Epsilon 2; Phi Alpha Theta 3.

Richard Kemper McKeegan — Alice Patricia Means — Robert Wesley Megargel
Miriam Eleanor Krout Meloy — Helen Elizabeth Messeroll — Barbara Rock Miller

Top Row:

RICHARD KEMPER McKEEGAN

B.S. in Commerce and Finance (August)

Sigma Chi; Booster Club 1, 2; Sigma Alpha Kappa 1, 2, 3, 4; Intramural 1, 2, 3, 4; Freshman Basketball and Baseball; Torch and Scroll, President 4; Junior Dance Committee; Counselor 3, 4.

ALICE PATRICIA MEANS

A.B. in English (June)

Delta Delta Delta; L'Agenda 2, 3, 4; *Bucknellian* 2, 3; Cap and Dagger 1, 2, 3, 4; Christian Association 1, 2, 3, 4; Booster Club 1, 2, 3, 4; W. A. A. 1, 2, 3, 4; Canteen 2, 3; Intramural 1, 2, 3, 4; Panhellenic Council 2, 3, 4, Treasurer 3; House of Representatives 1, 2.

ROBERT WESLEY MEGARGEL

A.B. in English (June)

Sigma Alpha Epsilon, President 4; L'Agenda 3, 4, Sports Editor 4; *Bucknellian* 3, 4, Sports Editor 4; Men's Glee Club 4; "B" Club 4; *Handbook* 3, 4; Transfer from Bloomsburg State Teachers College.

Bottom Row:

MIRIAM ELEANOR KROUT MELOY

A.B. in English (March)

Christian Association 1, 2, 3; Alpha Lambda Delta 1; Kappa Delta Epsilon 3; Sigma Tau Delta 3; Sigma Delta Pi 3.

HELEN ELIZABETH MESSEROLL

A.B. in French and Sociology (June)

Alpha Chi Omega; L'Agenda 1, 3, 4; Cap and Dagger 3; Christian Association 1, 2, 3, 4; Booster Club 1, 4; W. A. A. 1, 2, 3, 4.

BARBARA ROCK MILLER

A.B. in Psychology and Sociology (March)

Delta Delta Delta; *Bucknellian* 1; Christian Association 2, 3, 4; W. A. A. 3; Hunt Hall Executive Council 2, 3.

Dorace Ellen Miller
Harold Wilbur Morse

Doris Ann Miller
Nathan S. Moss

Edithe Judith Miller
Betty Musser

Margaret Janice Miller
Alice Nix

Grafton Knight Mintz
Jane Kuhlman O'Dell

Marian Louise Moore
Muriel Sue Parker

Top Row:

DORACE ELLEN MILLER

A.B. in Art (June)

Delta Delta Delta; L'Agenda 4; Cap and Dagger 1, 2, 3, 4; Christian Association 1, 2, 3, 4; Booster Club 4; W. A. A. 1, 2, 3, 4; Canteen 3; Theta Alpha Phi 4; Cheerleader 3, 4; Centennial Club 1.

DORIS ANN MILLER

A.B. in Spanish and German (June)

Kappa Delta, Secretary 4; L'Agenda 3, 4; *Bucknellian* 3; Cap and Dagger 2, 3, 4; Christian Association 1, 2, 3, 4; Student Faculty Congress 4; Booster Club 1, 4; I. R. C. 3, 4; W. A. A. 1, 2, 3, 4, President 4; Kappa Delta Epsilon 3, 4; Delta Phi Alpha 3, 4; Sigma Delta Pi 2, 3, 4; House of Representatives 3, Secretary 3; Centennial Committee 4.

EDITHE JUDITH MILLER

B.S. in Biology (June)

Transfer from Bucknell Junior College; *Bucknell Beacon*, Assistant Editor 2; Pre-Med Club 1, 2; President of Sophomore Girls 2; Glee Club 1, 2; Thespians 2; Cheerleader 2; May Queen 2; W. A. A. 1, 2.

MARGARET JANICE MILLER

B.S. in Commerce and Finance (June)

Delta Zeta; L'Agenda 4; Cap and Dagger 3, 4; Christian Association 1; Booster Club 1, 4; W. A. A. 3, 4.

GRAFTON KNIGHT MINTZ

A.B. in English (June)

Men's Glee Club 4; Sigma Tau Delta 3, 4; Kappa Chi Lambda 1, 2, 3, 4.

MARIAN LOUISE MOORE

A.B. in Psychology and Sociology (June)

Kappa Delta; L'Agenda 2, 3, 4; *Bucknellian* 1, 2, 3; Cap and Dagger 1, 2, 3, 4; Christian Association 1, 2, 3, 4; Radio Workshop 1, 2; Booster Club 4; Chorus 1; W. A. A. 1, 2, 3, 4; *Handbook* 2, 3.

Bottom Row:

HAROLD WILBUR MORSE

B.S. in Electrical Engineering (March)

Sigma Chi; A. I. E. E. 2, 3, 4; Intramural 3, 4.

NATHAN S. MOSS

A.B. in Psychology (June)

L'Agenda 1, 2, 3, 4; *Bucknellian* 3, 4; Radio Workshop 3; Pi Delta Epsilon 3, 4; Camera Club, President 1, 2, 3, 4; Lewisburg Rifle and Revolver Club 3.

BETTY MUSSER

A.B. in Social Science (June)

Delta Delta Delta; Christian Association 1, 2, 3, 4.

ALICE NIX

A.B. in English (March)

Kappa Delta; L'Agenda 2, 3, Copy Editor 2, Feature Editor 3; *Bucknellian* 1, 2, 3, 4, News Editor 2, Managing Editor 2, Editor 4; Cap and Dagger 2, 3, 4; Christian Association 1, 2, 3; Student Faculty Congress 4; Women's Glee Club 1; Who's Who 4; Sigma Tau Delta 2, 3, 4; Pi Delta Epsilon 3, 4, Secretary 4; Mortar Board 4, Secretary; Board of Publications, Secretary 4; Honor House 4.

JANE KUHLMAN O'DELL

A.B. in Psychology (June)

Phi Mu; Cap and Dagger 1, 2, 3; Christian Association 1, 2, 3; Booster Club 1, 2, 3, 4; House of Representatives 1, 2.

MURIEL SUE PARKER

A.B. in Sociology and Psychology (March)

L'Agenda 2, 3; Christian Association 1, 2, 3, 4, Executive Council 3; Booster Club 1; I. R. C. 3, 4; N. A. A. C. P., President 4; Alpha Lambda Delta 1, 2.

Rena Esther Peichert
Donna Jeanne Ray

Ellen Perrott
Jane Cameron Redsecker

Jeanne Conrad Phillips
Eutha Helen Richter

Dorothy Eleanor Ponsetto
Daniel Ritter, Jr.

Barbara Ann Preston
Jane Rockwell

William Richard Rave
Edwina Halligan Roselle

Top Row:

RENA ESTHER PEICHERT

A.B. in Sociology and Psychology (June)

Student Campus Club; L'Agenda 4; Cap and Dagger 2, 3, 4; Christian Association 1, 2, 3, 4; Booster Club 4, Executive Board 4; Orchestra 1; I. R. C. 1, 2, 3, 4, Secretary 3; W. A. A. 2, 3, 4; Kappa Chi Lambda 2, 3, 4, Treasurer 4; Class Treasurer 2; House of Representatives 3.

BARBARA ANN PRESTON

B.S. in Education (June)

Kappa Delta; L'Agenda 3, 4; *Bucknellian* 3, 4; Cap and Dagger 1, 2, 3, 4; Christian Association 1, 2; Booster Club 4; Women's Glee Club 1, 2, 3; Chorus 1, 2; I. R. C. 3, 4; Canteen 3; Sigma Delta Pi 4; Counselor 4; Cheerleader 1, 2, 3, 4; *Handbook* 3; House of Representatives 3; Social Committee 3.

EUTHA HELEN RICHTER

A.B. in Sociology and Psychology (June)

Kappa Delta, Vice President 4; L'Agenda 2, 3, 4; Administration Editor 3, Centennial Editor 4; *Bucknellian* 2; Christian Association 1, 2, 3, 4, Executive Cabinet 3, 4; Student Faculty Congress 3; Senate 4; Women's Glee Club 1; Chorus 1; I. R. C. 1, 2, 3, 4, Central Committee 3, 4; W. A. A. 1; Who's Who 4; Pi Delta Epsilon 3, 4; House of Representatives 1, 2; Class Secretary 1; Class Vice President 2; Class President 3; Panhellenic Council 2, 3, 4; Honor House 4; Counselor 3; *Handbook*, Editor 2.

ELLEN PERROTT

A.B. in English and Spanish (June)

Kappa Delta; L'Agenda 3, 4; *Bucknellian* 3, 4; Christian Association 1, 2, 3, 4; Sigma Tau Delta 3, 4; Pi Delta Epsilon 4; Sigma Delta Pi 4.

WILLIAM RICHARD RAVE

B.S. in Electrical Engineering (June)

A. I. E. E. 3, 4; Intramural 1, 2, 3, 4.

DANIEL RITTER, JR.

B.S. in Biology (August)

Sigma Alpha Epsilon, President 3, Secretary 2, 4; Delta Phi Alpha 3, 4; Intramural 1, 2, 3, 4.

Bottom Row:

JEANNE CONRAD PHILLIPS

A.B. in English (June)

Phi Mu; L'Agenda 4; *Bucknellian* 1, 2, 3, 4, Editor 3; Christian Association 1, 2, 3, 4; Student Faculty Congress 3; Booster Club 1, 2, 3, 4; Sigma Tau Delta 3, 4; Pi Delta Epsilon 3, 4; Sigma Delta Pi 4; *Handbook* 2, 3.

DONNA JEANNE RAY

B.S. in Economics (June)

Christian Association 3, 4; Women's Glee Club 2, 3, 4; House of Representatives 4.

JANE ROCKWELL

B.S. in Commerce and Finance (March)

Phi Mu, Treasurer 4; L'Agenda 4; *Bucknellian* 4; Cap and Dagger 1, 2, 3, 4; Christian Association 1, 2, 3, 4, Executive Council 4; Radio Workshop 4; Booster Club 1, 4; Band 1, 2; Orchestra 1, 2; Canteen 2; Alpha Lambda Delta 1, 2; Kappa Delta Epsilon 3, 4, Secretary 4; Delta Mu Delta 3, 4, President 4; Kappa Chi Lambda 1, 2, 3, 4, Secretary 3; House of Representatives 1, 2.

DOROTHY ELEANOR PONSETTO

B.S. in Biology (June)

Pi Beta Phi; Christian Association 1, 2, 3, 4; Booster Club 1, 2, 3, 4; Alpha Lambda Delta 1, 2, 3, 4.

JANE CAMERON REDSECKER

A.B. in English and Psychology (June)

Cap and Dagger 3, 4; Christian Association 1, 2, 3, 4.

EDWINA HALLIGAN ROSELLE

A.B. in Social Science (March)

Delta Delta Delta, Secretary 4; L'Agenda 2, 3; Cap and Dagger 2, 3, 4; Radio Workshop 2; Booster Club 1; Chorus 1; W. A. A. 2, 3, 4; Phi Beta Kappa 4; Alpha Lambda Delta 1; Theta Alpha Phi 3, 4, President 4; Phi Alpha Theta 3, 4; Artist Course Committee 1, 2, 3, 4.

James Theodore Roselle
Martha Way Sargent

Joan Marie Ruihley
Joan Phyllis Schatzberg

Margaret Ardella Ryan
Leroy Frederick Schellhardt

Top Row:

JAMES THEODORE ROSELLE

B.S. in Commerce and Finance (June)

Kappa Sigma, President 4; Christian Association 4; Booster Club 1, 2; "B" Club 1, 2, 3, 4; Intramural 1, 2, 3, 4; Varsity Track 1, 2, 3, 4, Basketball 1, 4, Captain 2; Torch and Scroll 4; Inter-fraternity Council 4.

JOAN MARIE RUIHLEY

A.B. in Social Science and English (July)

Student Campus Club; Cap and Dagger 1, 2, 3, 4; Christian Association 1, 2, 3, 4; Radio Workshop 2, 3, 4; Booster Club 1, 4; Women's Glee Club 1; Chorus 1, 2, 4; I. R. C. 2; W. A. A. 3, 4; Delta Phi Alpha 2, 3, 4, Secretary 3, President 4.

MARGARET ARDELLA RYAN

A.B. in English (July)

Pi Beta Phi, Vice President 4; L'Agenda 1, 2; *Bucknellian* 3, 4; Cap and Dagger 1, 2, 3, 4; Christian Association 1, 2, 3, 4; Radio Workshop 1, 2, 3, 4, Director 4; Student Faculty Congress 4; Booster Club 1, 4; W. A. A. 1, 2, 3, 4; Theta Alpha Phi 3, 4; Board of Publications 4.

Bottom Row:

MARTHA WAY SARGENT

A.B. in French and Sociology (March)

Delta Delta Delta; L'Agenda 2, 3; Cap and Dagger 2, 3; Christian Association 1, 2, 3, 4; Booster Club 1, 4; W. A. A. 1, 2, 3, 4.

JOAN PHYLLIS SCHATZBERG

A.B. in Economics and Spanish (March)

Christian Association 1, 2, 3, 4; Radio Workshop 2; Booster Club 4; Sigma Delta Pi 2, 3, 4, Secretary 4.

LEROY FREDERICK SCHELLHARDT

B.S. in Electrical Engineering (June)

Alpha Kappa Pi; Men's Glee Club 4; Chorus 4; A. I. E. E. 3, 4.

Morton Schiowitz
Ruth Elizabeth Scotchmer

Alta Kay Schroder
Donna Louise Shaver

Robert Emison Score
Ann Louise Shea

Top Row:

MORTON SCHIOWITZ

B.S. in Mechanical Engineering (June)

ALTA KAY SCHRODER

A.B. in Social Science (July)

Student Campus Club ; Cap and Dagger 4; Christian Association 1, 2, 3, 4; Chorus 3, 4; Alpha Lambda Delta 1; Kappa Delta Epsilon 3, 4; Mu Phi Epsilon 2, 3, 4, Vice President 4; Delta Phi Alpha 3, 4, Secretary 4; Phi Alpha Theta 3, 4, President 4.

ROBERT EMISON SCORE

B.S. in Chemical Engineering (March)

Kappa Sigma; Christian Association 3; Pi Mu Epsilon 4; Intramural 3, 4.

Bottom Row:

RUTH ELIZABETH SCOTCHMER

B.S. in Biology (June)

Kappa Delta; L'Agenda 3, 4; Christian Association 1, 2, 3, 4; Senate 2, Treasurer; Booster Club 1, 2, 3, 4; I. R. C. 4; House of Representatives 1; Freshman Counselor 3; *Handbook* 2, 4.

DONNA LOUISE SHAVER

A.B. in English (March)

Chi Chi, Publicity Manager 4; Christian Association 2, 3; Radio Workshop 2, 3, Dramatic Director 3; Theta Alpha Phi 4.

ANN LOUISE SHEA

A.B. in Biology and English (August)

L'Agenda 4; Cap and Dagger 2, 3, 4; Christian Association 1, 2, 3; Radio Workshop 3, 4; Booster Club 3, 4; W. A. A. 2, 3, 4; "B" Club 3, 4; Intramural 3; House of Representatives 2, 3; House President 4.

Richard Smedley Sheetz
Gerald Earl Sosnowitz

Lois Jean Shore
Manota Ellen Spacht

Margaret Phyllis Smith
Anna Eleanor Stauffer

Jean Frances Snyder
Mary Wilkinson Steele

Margaret Helen Soars
Jean DeGroat Strassle

Emily Alice Soos
Frank William Strickland

Top Row:

RICHARD SMEDLEY SHEETZ

B.S. in Electrical Engineering (March)

Booster Club 4; Band 4; A. I. E. E. 4.

MARGARET HELEN SOARS

B.S. in Biology (March)

L'Agenda 4; Christian Association 1, 2, 3, 4; Booster Club 1, 2, 3, 4; Chorus 1, 2; Women's Athletic Association 2, 3.

ANNA ELEANOR STAUFFER

B.S. in Commerce and Finance (June)

Delta Zeta, Treasurer 4; Cap and Dagger 1, 2, 3, 4; Christian Association 1, 2, 3, 4; Booster Club 4; W. A. A. 1, 2, 3, 4; Delta Mu Delta 4.

LOIS JEAN SHORE

A.B. in Social Studies (July)

Chi Chi; Kappa Delta Epsilon 4; Phi Alpha Theta 3, 4, Treasurer 4; Dickinson Junior College 1, 2.

EMILY ALICE SOOS

A.B. in Biology (June)

Delta Zeta; Cap and Dagger 3, 4; Christian Association 1, 2, 3, 4; Radio Workshop 2, 3; Booster Club 3, 4; Delta Phi Alpha 3, 4; Intramural 3.

MARY WILKINSON STEELE

A.B. in Biology and Psychology (June)

Pi Beta Phi; L'Agenda 4; Cap and Dagger 1, 2, 3, 4; Christian Association 1, 2, 3, 4; Booster Club 4; Women's Glee Club 1, 2, 3, 4; Chorus 1, 2, 3, 4; W. A. A. 3, 4; Kappa Chi Lambda 1, 2, 3, 4; House of Representatives 2; Class Secretary 3.

Bottom Row:

MARGARET PHYLLIS SMITH

A.B. in English and Spanish (July)

Student Campus Club; Cap and Dagger 4; Christian Association 3, 4; Booster Club 3, 4; I. R. C. 4; Phi Beta Kappa 4; Kappa Delta Epsilon 3, 4; Sigma Tau Delta 4; Sigma Delta Pi 4; Bucknell Junior College 1, 2.

GERALD EARL SOSNOWITZ

A.B. in Political Science (August)

Sigma Alpha Mu; Christian Association 1, 2, 3; Booster Club 1, 2, 3, 4; Intramural 1, 2, 3, 4, Soccer, Basketball, Baseball, Track, Wrestling.

JEAN DeGROAT STRASSLE

B.S. in Commerce and Finance (June)

Phi Mu, Vice President 3; L'Agenda 1, 2, 3, 4; Cap and Dagger 1, 2, 3, 4; Christian Association 1; Radio Workshop 3, 4; Booster Club 1; I. R. C. 4; W. A. A. 1, 2, 3, 4; Pi Delta Epsilon 3, 4; *Handbook* 1; House of Representatives 3, 4; Class Secretary 3.

JEAN FRANCES SNYDER

B.S. in Biology (June)

L'Agenda 4; Christian Association 2, 3, 4; Booster Club 4; Women's Glee Club 1, 2, 3, 4; Chorus 1, 2, 3, 4; Student Church Choir 1, 2, 3; Chapel Choir 1, 2, 3; Sacred Chorus 1, 2; House of Representatives 1.

MANOTA ELLEN SPACHT

A.B. in Sociology (March)

Delta Zeta; Christian Association 1, 2, 3, 4; Booster Club 1, 2, 3, 4; Women's Glee Club 1, 2, 3, 4; Chorus 1, 2, 3, 4; W. A. A. 2, 3, 4; Student Board of Health 1; House President 3, 4; Sacred Chorus 2, 3.

FRANK WILLIAM STRICKLAND

A.B. in Biology (June)

Kappa Sigma; Booster Club 1, 2, 3, 4; Men's Glee Club 3; "B" Club 2, 3, 4; Intramural 1, 2, 3, 4; Soccer 2.

Betty Jane Stull
Ruth Margaret Tischler

Donald Lucas Suppers
Harry Bernard Tumen

Valeria Marie Sutcavage
Janice Virginia Ubil

Donald William Thomas
John Wheeler Van Loon

Margaret L. Thompson
Sarah Faith Van Sise

Jean Louise Tierney
Victor Francis Vilella

Top Row:

BETTY JANE STULL

A.B. in Psychology (Deceased)

Student Campus Club; Bucknell Junior College 1, 2; Christian Association. Deceased October 12, 1945.

MARGARET L. THOMPSON

A.B. in English (June)

Alpha Chi Omega, Vice President 4; L'Agenda 1, 2, 3, 4, Feature Editor 3, Editor 4; *Bucknellian* 1, 2, 3, Assistant Managing Editor 2, News Editor 3; Cap and Dagger 1, 2, 3, 4; Christian Association 1, 2, 3, 4; Radio Workshop 1, 2, 3, 4, Dramatics Director 2, Director 3; W. A. A. 1, 2, 3, 4; Who's Who 4; Phi Beta Kappa 4; Alpha Lambda Delta 1; Sigma Tau Delta 2, 3, 4, President 4; Pi Delta Epsilon 2, 3, 4; Theta Alpha Phi 3, 4; Mortar Board 4; Honor House 4; Centennial Committee 4; Senior Ball Committee 4; Counselor 3; *Handbook*, Activities Editor 3; Board of Publications and Radio 3, 4; Scholarship Committee 3, President 4; House of Representatives 1, 2.

JANICE VIRGINIA UBIL

A.B. in Mathematics (June)

L'Agenda 4; Cap and Dagger 1, 3, 4; Christian Association 1, 4; Student Faculty Cungress 2, 3, 4; Booster Club 4; Women's Glee Club 1, 2, 3, 4, Manager 2, 3, 4; Chorus 1, 2, 3, 4; Kappa Delta Epsilon 4.

DONALD LUCAS SUPPERS

B.S. in Electrical Engineering (June)

Sigma Chi; Student Faculty Congress 4; Pi Mu Epsilon 3, 4; A. I. E. E. 4; Intramural 4.

JEAN LOUISE TIERNEY

A.B. in Psychology (June)

Delta Delta Delta; Christian Association 1, 2, 3, 4; Radio Workshop 2, 3; Booster Club 1, 2, 3, 4; I. R. C. 1, 2, 3, 4; House of Representatives.

JOHN WHEELER VAN LOON

A.B. in Social Science (August)

Lambda Chi Alpha; Booster Club 3, 4; Band 1, 3; Orchestra 1; Intramural 1, 2, 3, 4.

Bottom Row:

VALERIA MARIE SUTCAVAGE

B.S. in Biology (June)

Student Campus Club; Christian Association 1, 3, 4; Booster Club 1, 4; I. R. C. 4.

RUTH MARGARET TISCHLER

B.S. in Chemical Engineering (March)

Student Campus Club; Christian Association 3, 4; Booster Club 4; Chorus 3, 4; Pi Mu Epsilon 3, 4; Lutheran Student Association 3, 4, Vice President 3, President 4; N. A. A. C. P. 3, 4; Bucknell Junior College 1, 2; Glee Club 1, 2; Student Faculty Congress 2; Freshman Week Committee 4; Dining Room Committee 4.

SARAH FAITH VAN SISE

B.S. in Commerce and Finance (June)

Kappa Delta Epsilon 4, Secretary 4; Delta Mu Delta 4, Treasurer 4; L'Agenda 4; Christian Association 1, 2, 3, 4, Executive Committee 4; Booster Club 4.

DONALD WILLIAM THOMAS

B.S. in Education (August)

Student Faculty Congress 3; Men's Glee Club 1, 2; Orchestra 3; Chorus 1, 2, 3, 4; Tenor Soloist "Messiah" 2, 3; Tenor Soloist "St. Cecilia Mass" 3.

HARRY BERNARD TUMEN

A.B. in Political Science (June)

Sigma Alpha Mu, President 4; Christian Association 1, 2, 3, 4; Student Faculty Congress 4; Booster Club 1, 2, 3, 4; Torch and Scroll 4; "B" Club 3, 4; Intramural 1, 2, 3, 4; Class President 4; Basketball Manager 2, 3.

VICTOR FRANCIS VILELLA

B.S. in Electrical Engineering (March)

Pi Mu Epsilon 2, 3, 4; "B" Club 3; Intramural 2, 3, 4; A. I. E. E. 4.

Jay Dudley Waldner
William Wasserstrom

Jean Newsom Waldner
Elizabeth Joann Wells

Fitz Roy Walling
Nancy Jean Wenrich

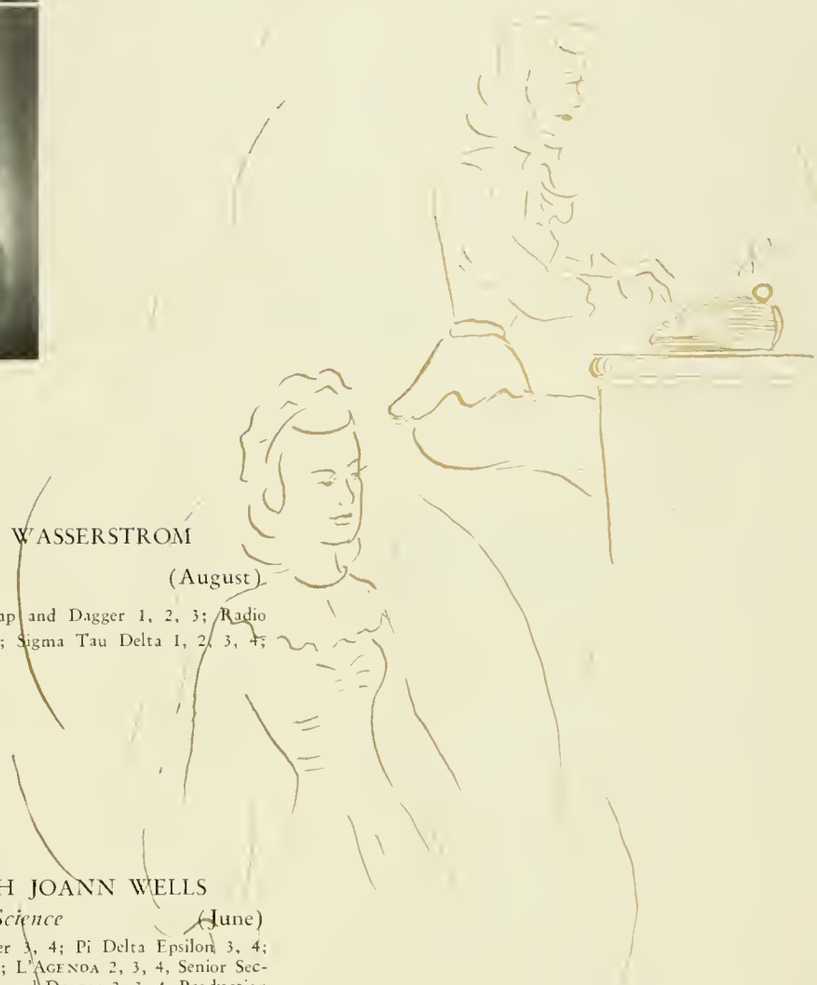

Top Row:

JAY DUDLEY WALDNER

A.B. in Psychology and Economics (June)

Sigma Chi, President 4; Christian Association 1, 2, 3; Booster Club 1, 2, 3, 4; Intramural 1, 2, 3.

Bottom Row:

WILLIAM WASSERSTROM

A.B. in English (August)

Sigma Alpha Mu; Cap and Dagger 1, 2, 3; Radio Workshop 1, 2, 3, 4; Sigma Tau Delta 1, 2, 3, 4; Intramural 1, 2, 3, 4.

JEAN NEWSOM WALDNER

A.B. in English and Social Studies (March)

Delta Delta Delta; L'Agenda 1, 2; Cap and Dagger 3, 4; Christian Association 1, 3; Radio Workshop 3, 4; Booster Club 1; Women's Glee Club 1, 2; I. R. C. 1; W. A. A. 1, 2, 3, 4; House of Representatives 1, 3; Nurse's Aide 2, 3; Camera Club 4.

ELIZABETH JOANN WELLS

A.B. in Political Science (June)

Pi Beta Phi, Treasurer 3, 4; Pi Delta Epsilon 3, 4; Theta Alpha Phi 3, 4; L'Agenda 2, 3, 4, Senior Section Editor 3, 4; Cap and Dagger 2, 3, 4, Production Manager 3; Christian Association 1, 2; Senate 4; Vice President 4, W. S. G. A. Judicial Board 3; Booster Club 1, 4; W. A. A. 1, 2, 3, 4; Canteen 2, 3; Who's Who 4; Honor House 4; House Manager; House President 1, 2; House of Representatives 1, 2, 3, 4; Co-Chairman Senior Ball 4.

FITZ ROY WALLING

B.S. in Education (June)

Sigma Chi; Christian Association 1, 2, 3; Booster Club 1, 2, 3; Sigma Alpha Kappa 1, 2, 3, 4; Intramural 2, 3; Inter-fraternity Council.

NANCY JEAN WENRICH

A.B. in English, Psychology and Sociology (June)

Student Campus Club; Alpha Lambda Delta 1; Mu Phi Epsilon 2, 3, 4, President 4; Christian Association 3; Booster Club 4; Women's Glee Club 1, 3, 4; Chorus 1, 2, 3, 4; I. R. C. 1; Artist Course Committee 3, 4.

Rita Ray Wertheimer
Margaret Wiegand

Jean Elizabeth Whitaker
Virginia Ann Wiehe

Norma Adele White
William MacCart Wilkinson

John Robert Whitelock
Daniel Eugene Williams

Gloria Gaddis Whitman
Mary Louise Green Woolworth

Patricia Ann Whittam
John Charles Woomer

Top Row:

RITA RAY WERTHEIMER

A.B. in Chemistry and Psychology (June)

Bucknell Junior College 1, 2; Thespians; Publication Staff.

JEAN ELIZABETH WHITAKER

B.S. in Biology (March)

Alpha Lambda Delta 1; Christian Association 1, 3, 4; Booster Club 1, 3, 4; Band 1; W. A. A. 3; House of Representatives 3.

NORMA ADELE WHITE

A.B. in Sociology (June)

Delta Delta Delta, President 4; Mortar Board 4; Christion Association 1, 2, 3, 4, Executive Council 2, 3, Vice President 3; Student Faculty Congress 3, 4, Secretary 3; Senate 2, 3, 4, Treasurer 2, Secretary 3, President 4; Booster Club 1, 4; W. A. A. 1, 2, 3, 4, Corresponding Secretary 2; Who's Who 4; Honor House 4; Counselor 3; Nurse's Aide 2, 3; Centennial Committee 4.

JOHN ROBERT WHITELOCK

A.B. in Economics (June)

Kappa Sigma, President 3; Christian Association 1; "B" Club 3, 4; Intramural 1, 2, 3, 4; Track 1941 (letter); Football 1941; Wrestling 1943 (letter).

GLORIA GADDIS WHITMAN

B.S. in Commerce and Finance (June)

Kappa Delta, President 4; Pi Delta Epsilon 3, 4; Theta Alpha Phi 3, 4; Delta Mu Delta 3, 4; Mortar Board 4; L'Agenda 2, 3, 4, V-12 Editor 3, Assistant Editor 4; *Bucknellian* 3, B-Mail Editor 3; Cap and Dagger 2, 3, 4, Business Manager 4; Christian Association 1, 2, 3; Radio Workshop 1; W. A. A. 3, 4; Who's Who 4; Honor House 4; Chairman All College Jubilee 3.

PATRICIA ANN WHITTAM

A.B. in English (June)

Pi Beta Phi, President 4; Mortar Board 4; Christian Association 1, 2, 3, 4, Executive Council 3; L'Agenda 1, 2, 3, 4, Assistant Feature Editor 4; Student Faculty Congress 3, 4; Senate 3, 4; Booster Club 1, 4; W. A. A. 1, 2, 3, 4, Recording Secretary 2; Who's Who 4; Alpha Lambda Delta 1, 2; Sigma Tau Delta 4; Panhellenic Council, Secretary 3, President 4; Social Committee, Secretary 3, 4; Class President 3; Counselor 3; Honor House 4.

Bottom Row:

MARGARET WIEGAND

B.S. in Biology (June)

Christian Association 1, 2, 3, 4; Booster Club 1; Band 2; Women's Glee Club 2; Chorus 4; W. A. A. 1, 2.

VIRGINIA ANN WIEHE

A.B. in Sociology (June)

Phi Mu; Booster Club 4; W. A. A. 1, 2, 3, 4.

WILLIAM MacCART WILKINSON

A.B. in Economics and Mathematics (August)

L'Agenda 2, 3, 4; Christian Association 1, 2; Men's Glee Club 1, 2; Chorus 1; Phi Beta Kappa 3, 4; Phi Eta Sigma 1, 2, 3, 4.

DANIEL EUGENE WILLIAMS

B.S. in Biology (June)

Bucknell Junior College 1; Thespians 1; Pre-Medical Society; Sociology Club.

MARY LOUISE GREEN WOODWORTH

A.B. in Psychology and Sociology (March)

Delta Zeta; Cap and Dagger 2, 3, 4; Christian Association 1, 2, 3, 4; I. R. C. 2, 3, 4.

JOHN CHARLES WOOMER

B.S. in Commercial Education (June)

Christian Association 3, 4; Booster Club 3, 4; Men's Glee Club 1, 2; Bucknell Junior College 1, 2.

ELIZABETH STUART WORTLEY
MARSHALL ROSS YEITER

BETTY BISHOP WYNN
PATRICIA JOY YODER

Top Row:

ELIZABETH STUART WORTLEY

B.S. in Chemistry (August)

Delta Delta Delta; L'AGENDA 2, 3; Cap and Dagger 1, 2, 3, 4; Christian Association 1, 2, 3, 4; Student Faculty Congress 4; Senate 4; Booster Club 4; W. A. A. 1, 2, 3, 4; Alpha Lambda Delta 1, 2; Theta Alpha Phi 3, 4; Panhellenic Council, Secretary 3, President 4; Counselor 3; Social Committee 4.

BETTY BISHOP WYNN

B.S. in Commerce and Finance (June)

Phi Mu, President 4; Mortar Board, Treasurer 4; L'AGENDA 3, Business Manager 4; Cap and Dagger 1, 2, 3, 4, Vice President 4; Student Faculty Congress 4; Senate 4; President Judicial Committee 4, Secretary 3; Women's Glee Club 1, 2; Chorus 1, 2; W. A. A. 1, 2, 3, 4, Corresponding Secretary 3, Vice President 4; Who's Who 4; Alpha Lambda Delta 1; Theta Alpha Phi 3, 4; Delta Mu Delta 3, 4; Honor House 4; Panhellenic Council 2, 3, 4; Board of Publications 4; Scholarship Committee 3.

Bottom Row:

MARSHALL ROSS YEITER

B.S. in Electrical Engineering (March)

Band 2, 3; Orchestra 3; A. I. E. E. 4.

PATRICIA JOY YODER

B.S. in Education (March)

Phi Mu, Secretary 4; Cap and Dagger 1, 2, 3, 4; Christian Association 1, 2, 3, 4; Executive Committee 3, 4, Vice President and Secretary 3; Radio Workshop 4; Booster Club 1, 4, Executive Council; Y. R. C. 3, 4; W. A. A. 1, 2, 3, 4; Junior Class Treasurer 3; Freshman Week Committee 3; Chairman Dining Room 3; Social Committee 3.

Creative Minds for a World of Reality

THE THREE PRESIDENTS—TUMEN, SPENCER AND WHITE

Dean Coleman discusses the veteran's place on campus with Paul Layden and Robert Edmunds.

SECOND CENTURY LEADERS—SPENCER, COLEMAN

In a time of Bucknell homecomings and Centennial celebration, students this year welcomed two new progressive administrators, President Herbert L. Spencer and Dean William H. Coleman, who brought with them a new era, scaled for educational advancement and second century building projects.

A fatherly man, deeply interested in the activities and future of his students, Dr. Spencer is a man of action. Lecturing, planning centennial festivities, increasing the number of faculty, and breaking the bottlenecks he faces in solving veteran housing problems, were a few of the items on his '46 calendar. Coming to us from P. C. W., where he increased enrollment 40 per cent, he once worked his way through Carnegie Tech., waiting tables and working summers in the engineering offices. An archeological enthusiast, he spent last summer hiking in the west, discovering cliff dwellings and uncovering Indian relics. A candid camera fiend, Dr. Spencer is a blue-ribbon winner in amateur photography.

Dr. Coleman has watched 22 classes of seniors come and go in his years as professor of English. Despite pressure of collegiate obligations, he aids Bucknellians in planning courses and choosing vocations. A distinguished quiet-spoken man, he is fond of puns and William Shakespeare. He has brought recognition to the campus as frequent contributor to periodicals and as a member of national honoraries and professional organizations.

Dean William H. Coleman

President Herbert L. Spencer

Dean Ralph E. Page checks over applications of returning veterans.

Dean Eleanor Reppert finds dormitory space for women students.

THEY FACE RECONVERSION PROBLEMS

The Administrative Council has the problem of determining University policy.

President Eleanor Dillon presides at STUDENT FACULTY CONGRESS gathering. Seated, Left to Right—A/S Lee Baush, A/S Donald Suppers, Norma White, Elaine Greene, Dr. James Gathings, Lorraine Kress, Eleanor Dillon, Clyde E. Burgee, Paul Layden, George M. Gregory, Peggy Ryan, Janice Ubil. Standing—Harry Tumen, Mary Baush, Doris Ann Miller, Patricia Whittam, Betty Wynn, Alice Nix, Shiran Parke, Harold Cook, Burket Anderson.

STUDENTS AND FACULTY MEET IN CONGRESS

It's the BUDGET COMMITTEE'S job to distribute the budget card funds to all student activities. Left to Right—Paul Layden, Lorraine Kress, Eleanor Dillon, Dr. James Gathings, Roger Haddon, Clyde E. Burgee.

The coldest meeting in W. S. G. A. history was held this January when girls shivered and shook through an activities meeting in an unheated Methodist church.

SEM SPEAKS THROUGH W. S. G. A.

Girls have a chance to dine with their favorite professors, talk about anything but classes at the festive Christmas banquet at the sem.

House of Representatives brings together students' suggestions for Senate consideration.

Senate members appear in formal gowns. Seated, Left to Right—Betty Wynn, Lois Miller, Miss Harriet White, Norma White, Betty Wells, Edith Thatcher, Jean Cober. Standing—Betty Holifield, Mary Wolfinger, Patricia Whittam, Eutha Richter, Helen Klauder, Doris Strassner, Audrey Johnson.

Women's Student Government Association, governing body of the Women's College, this year organized and sponsored the House Councils and Inter-Dorm Board established to unite the women's dormitories, held the annual Christmas Student—Faculty dinner served in the candle-lit dining room, sponsored a tea in Hunt for the presentation of new members of the Faculty and Administration, and revised the Constitution and By-Laws, and Governing Regulations. The purpose of the bicameral organization is to establish rules satisfactory to the administration and students, and to serve as a group representing student opinion in all Seminary activities. WSGA's legislative bodies are composed of thirteen Senate members, chosen by student body and 35 members of House of Representatives elected by the Student dormitory groups they represent. The third governing body is the Judicial Committee which acts in an interpretive capacity and tries women for violations of governing regulations. The officers are: President Norma White, Vice President Betty Wells, Secretary Lois Miller, Treasurer Edith Thatcher, Social Chairman Jean Cober, Judicial Committee Chairman Betty Wynn.

Social regulations are discussed by Senate at a weekly meeting in the W. S. G. A. room.

"Oh please, not a man campus!" Judicial Board makes the decision.

In her office Assistant Dean, Miss Harriet E. White, aids women students in solving problems.

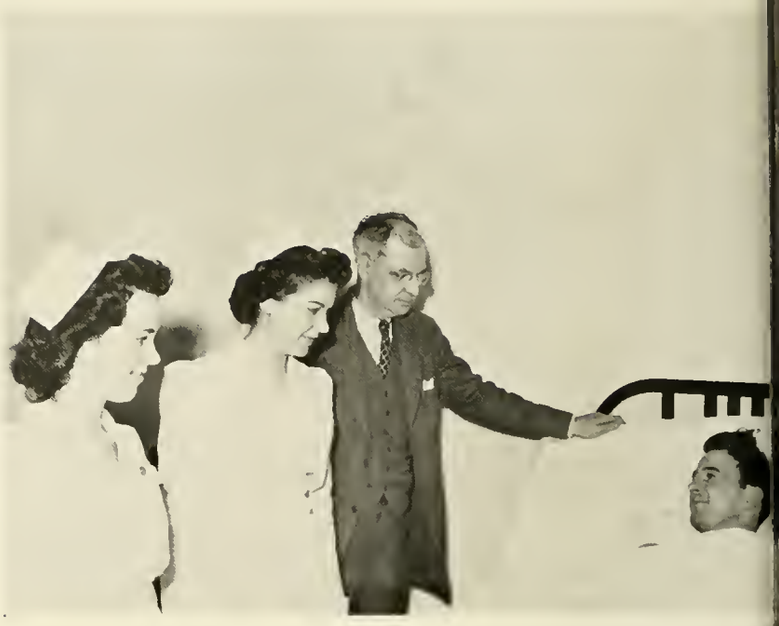

"He'll be up for Sophomore Cotillion," remarks Dr. Lester Fowle to his nurses, Jean Beam and Virginia Zimmerman.

BUCKNELL RUNS SMOOTHLY

DORMITORY HOSTESSES meet weekly to keep their girls happy. Left to Right Mrs. Elizabeth Hill, Mrs. Sarah L. Chubb, Mrs. Lena Rishel, Mrs. T. T. Richards, Miss Lorene Jewell, Miss Anna C. Luppert, Mrs. Thomas Stoughton, Mrs. Winifred W. Blair, Mrs. Mary Yetter, Miss Emma J. Jacoby, Mrs. R. D. Brownell, Mrs. Mary H. Cockill, Mrs. Harold M. Beattie.

Secretary Forrest Brown collaborates with Chieralla Haidar on C. A. activities.

LIBRARIAN Harold Hayden reviews new books with his assistants. Standing, Left to Right—Mrs. Harold Hayden, Miss Mildred Bolick. Seated—Mrs. Richard Hogentogler, Mrs. William Clayton, Miss Margaret Zerby, Miss Eleanor Tansey, Miss Gertrude Miles.

WITH THEIR AID

Expanding to include one of the largest and youngest organizations on campus, the BOARD OF PUBLICATIONS changed its name to the Board of Publications and Radio when members of Radio Workshop became affiliated. The group determines political and editorial policy, elects the directors, editors and business managers of the groups they represent, and advises and directs the workings of L'AGENDA, *Bucknellian*, *Handbook* and Radio Workshop. Left to Right—H. Walter Holter, Emily Kelly, Trennie E. Eisley, Alice Schoonmaker, Betty Wynn, Peg Thompson, Alice Nix, Robert Stretter, Betty Hadfield, Dean Ralph E. Page. Not pictured are Janet Benson, Peggy Ryan, Rex Robinson.

THEY KEEP US LAUGHING

These Juniors are kept in gay spirits by their Freshman Counselees. First Row, Left to Right—June Stott, Barbara Preston, Jean Taylor, Marion Adam, Lois Miller, Mary Lou Walter, Sally McFall, Lynn Deissler. Second Row—Gloria Child, Helen Klauder, Ruth Richardson, Barbara Messer, Mary Ann Gregg, Marilyn Kappel, Ellen Park. Third Row—Shiran Parke, Lorraine Kress, Betty Wortley, Mary Wolfinger, Jeane Morganthal.

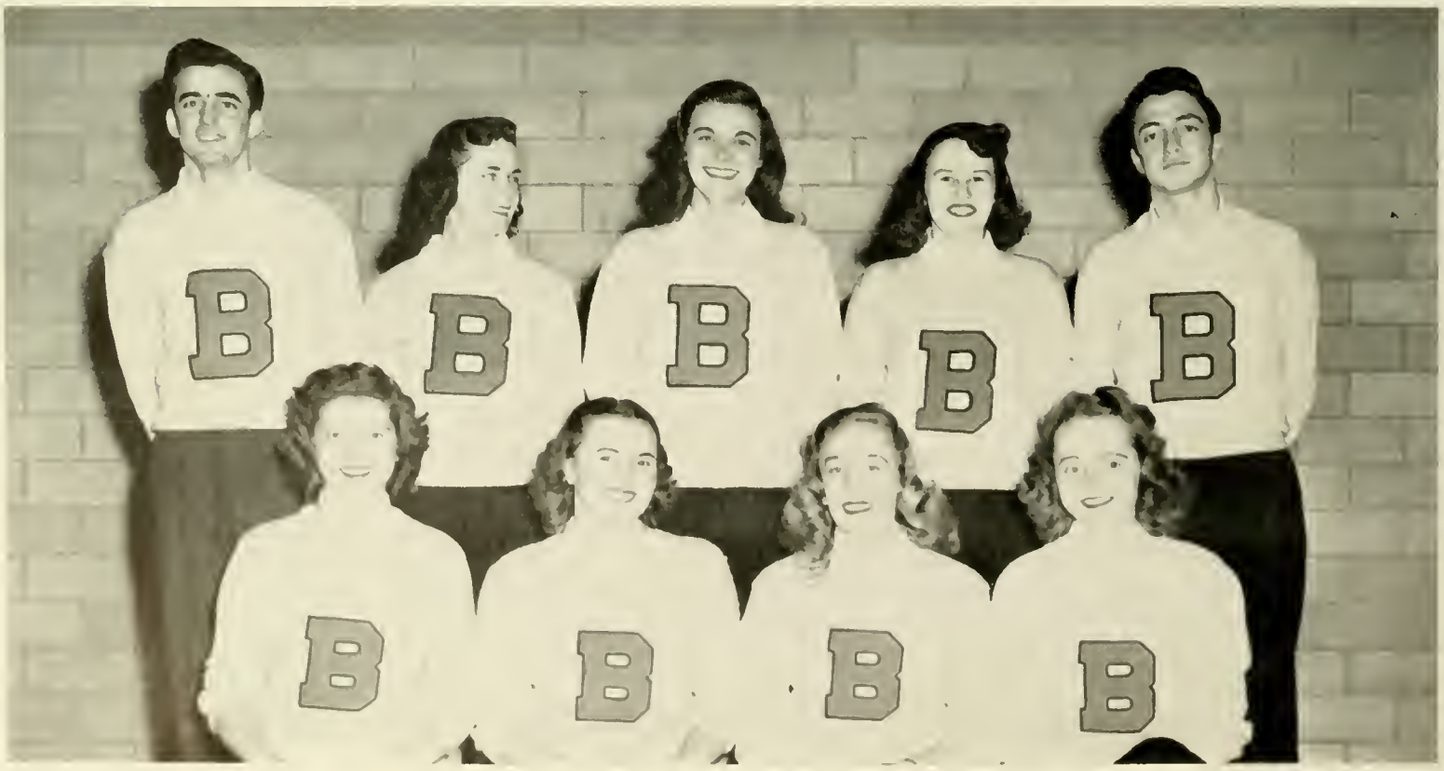

They've got the "old fight!" First Row, Left to Right—Jane Horrocks, Katherine Musson, Dorace Miller, Katherine Steele. Second Row—Paul Layden, Emily Kelly, Barbara Preston, Jane Wilbur, Tito Sabal.

THROUGH COLLEGE LIFE

Deciding peacetime social regulations is the major issue covered by the UNIVERSITY SOCIAL COMMITTEE. Left to Right—Jean Cober, Eleanor Dillon, Dean Ralph Page, Patricia Whittam, Harriet E. White, Dean Eleanor Reppert, George Gregory, Tom Widger, Betty Holifield.

Interpretive Dancer William Bales points out one of his numbers for the program for December 11, to the ARTIST COURSE COMMITTEE. Left to Right—Mary Elizabeth Greene, (Dancer) Sophia Maslow, Professor Blanchard Gummo, (Dancer) William Bales, (Dancer) Jane Dudley, Dr. Alan Halline, Mrs. Theodore Roselle, Doris Eber, Donald Stillman, C. Willard Smith.

Swinging their curriculum from Navy Regulations to civilian requirements are the ENGINEERS. Left to Right—George M. Kunkle, William H. Schuyler, Harold Holroyd, Carl H. Kindig, Bernard H. Bueffel, Jr., George A. Irland, Ernest Cramer.

INSPIRING MEN GUIDE

The EDUCATION Professors look forward to turning out progressive teachers. Left to Right Carl Millward, Loren S. Hadley, Frank G. Davis, Walter H. Sauvain.

Strolling leisurely to class are PSYCHOLOGY professors Wainwright Blake, Philip Harriman, Loren Hadley.

Dr. Harry W. Robbins head of the ENGLISH Department, leads round table discussion about the new course, "Great Books." Left to Right—Mildred Martin. C. Willard Smith, George Gregory, Alan Halline. F. de Wolf Miller, Rex Robinson, Robert Streeter, Harold Brumbaum, Harry W. Robbins.

AND TEACH US

Meyer Nimkoff points out to Professors. Stanley Chapman and Arthur Wood, the significance of "Marriage and the Family" in the SOCIOLOGY curricula.

Laboratory experiments look easy when demonstrated by CHEMISTS. Lester Kieft. Matthew Steel. Wilbur Shenk. Thomas Fagley.

A new course in Russian History is enthusiastically approved by HISTORY Professors, William T. Johnson, Betty Jane Middlesworth, and J. Orin Oliphant.

FOREIGN LANGUAGE professors find veterans experienced conversationalists in many languages. Left to Right—Mrs. Gladys Cook, Adolf Frantz, Floyd Ballentine, John Lapp, Mary MacDonald, Frank Sprague.

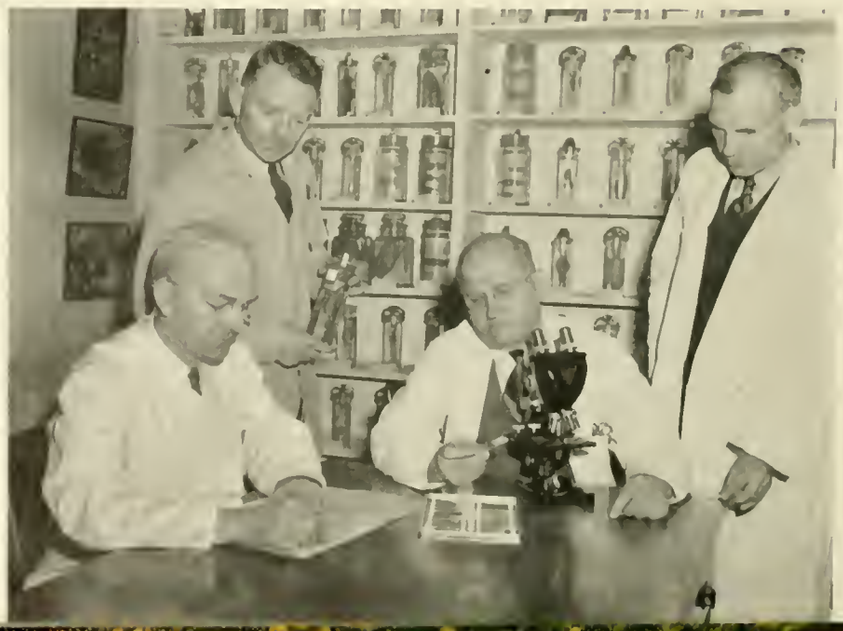

This blood count in BIOLOGY Lab means anemia to Dr. Rice. Left to Right—Norman H. Stewart, Roy C. Tasker, John W. Rice, Wayne E. Manning.

Frequently seen at the Inn are professors of the POLITICAL SCIENCE Department, viewing World Diplomacy while enjoying a cup of coffee. Left to Right —Dean Ralph E. Page, Ernst W. Meyer, James A. Gathings.

Precise measurements are a necessity for the PHYSICS Department. Left to Right—W. Norwood Lowry, Charles F. Stickney, James Richards, Gene T. Pelsor, Hilda L. Begeman.

PHILOSOPHY, ART AND RELIGION present ideas for chapel programs. Left to Right —W. Preston Warren, Blanchard Gummo, Gordon Poteat, Charles Bond.

Dr. Paul G. Stoltz, head of the MUSIC School, makes plans with Charles F. Stickney, Walter L. Hansen, Harold E. Cook, William McRae, Jr. and Milicent Melrose for musical participation in Spring Festival.

Gathered in Dr. Richardson's office, MATHEMATICS professors talk over Math courses offered this semester. Left to Right—William MacCreadie, William Smith, William Miller, Clarence Richardson, John Gold, Lloyd Swartz, David Souders.

The ECONOMICS Department is overwhelmed by the influx of veterans into Commerce and Finance Courses. Left to Right—Edward Cornelius, Donald Young, Rudolph Peterson, Robert Matz, Clyde Burgee.

PHI BETA KAPPA KEYNOTERS

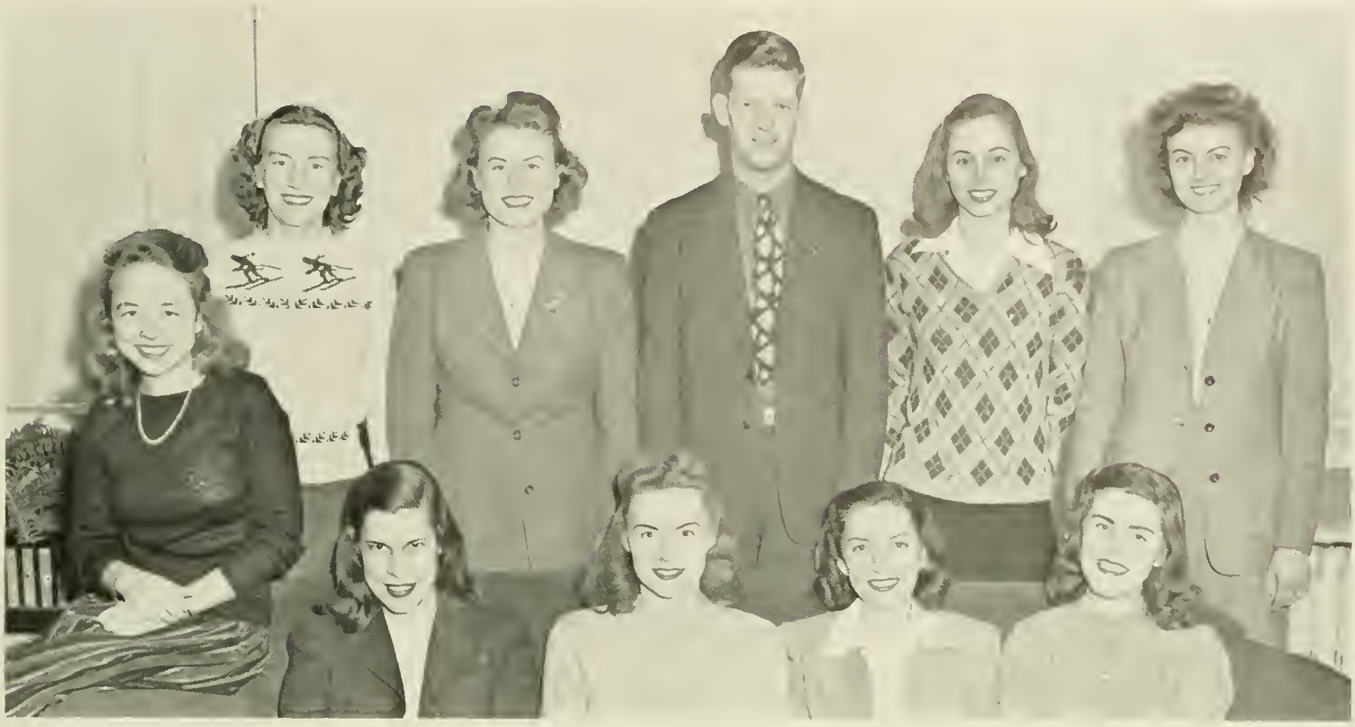

Membership into PHI BETA KAPPA, America's most revered scholastic honorary, signifies not only the highest academic recognition, but active participation in extra-ciricular activities. Seated, Left to Right—Ruth Irland, Dorothy Kinsey, Edwina Roselle, Dorothy Hutton, Janet Benson. Standing—Phyllis Smith, Betty Holifield, William Wilkinson, Jacquelin Georgens, Peggy Thompson. Not pictured: Jacklyn Friedman.

Following initiation, PHI BETES and their families enjoy banquet and poet Robert Tristram Coffin.

MORTAR BOARD, TORCH

Traditions that we have heard about but never seen have been dusted off and put back again on the college calendar . . . backed by the enthusiasm and spirit of Mortar Board and Torch and Scroll, the leaders who sponsored the 1946 Post-Exam Jubilee and the Centennial May Day Weekend.

Mortar Board and Torch and Scroll, are honoraries which foster leadership and service on the campus. The small black mortar board is worn by eight women; the key of Torch and Scroll by 21 men.

All phases of campus activity are supported by these two organizations, whose members work independently on some, co-operatively on others. Both strive to promote the welfare of the University and to further good citizenship on the campus.

A reorganized Torch and Scroll plans to continue its pre-war project of sponsoring Homecoming and bringing back the Bucknell spirit for old traditions and athletics.

Women transfer students were counseled by these coeds and entertained at get-together teas. Used books were purchased at Honor House so that the long climb up the Hill to the Book Store could be avoided.

MORTAR BOARD, recognized as the leading women's honorary at Bucknell, carries the responsibility of fostering leadership, scholarship, and service among college women. Seated on bassock, Left to Right—Alice Nix, Gloria Whitman, Peggy Thompson. Second Row—Betty Wynn, Patricia Whittam, Elaine Greene, Lee Dillon, Norma White.

AND SCROLL LEAD CAMPUS

TORCH AND SCROLL, which recognizes the leaders of men's organizations and activities, bestows the highest honors upon men. Seated, Left to Right—President Herbert Spencer, Roger Haddon, Thomas Widger, Paul Layden, William Lane, Harry Tumen, Theodore Roselle, Richard Fetter. Standing—Dean Ralph, E. Page, Curtis Clump, Frank Haas, Donald Kresge, Richard McKeegan, Harold Lonergan, Robert Edmunds, Robert Altemus, Burket Anderson, George Gregory, David Hurwitz, Edmund Fetter, Thomas Rodgers.

Planning the Post-Exam Jubilee, MORTAR BOARD and TORCH AND SCROLL members hold a combined meeting. Left to Right—Gloria Whitman, Frank Haas, Lee Dillon, Elaine Greene, Robert Edmunds, Peggy Thompson, Harry Tumen, Patricia Whittam, Norma White, Betty Wynn, Paul Layden, Theodore Roselle.

DELTA MU DELTA

"Potential business magnates" analyze post war economy in DELTA MU DELTA, national honorary economics fraternity, established 1932. First Row, Left to Right—Emily Kelly, Mary Jane Marley, Irene Grossman, Joan Schatzberg, Eleanor Stauffer. Second Row—Jane Rockwell, Robert Lehet, Beverly Graham, Janet Benson, Dorothy Danenhower, Betty Wynn, Gloria Whitman, Faith Van Sise, Doris Lyngaas.

DELTA PHI ALPHA

A greater understanding of German life is an aim of DELTA PHI ALPHA, national honorary German fraternity, established 1932. Seated, Left to Right—Emily Soos, Ellen Levy, Alta Schroder, Joan Ruihley, Dr. Adolf Frantz, Rosemary Bennett, Lois Miller, William Ratsch. Standing—Jeanne Stern, Marie Doerig, Helen Busing, Dorothy Hutton, Jo Ann Farquhar, Jean Taylor, Doris Ann Miller.

AMERICAN INSTITUTE OF ELECTRICAL ENGINEERS

Dual and alternating currents are more than familiar to members of the AMERICAN INSTITUTE OF ELECTRICAL ENGINEERS. First Row, Left to Right—Professor J. B. Miller, Victor Vilella, Zachary Kurtzman, Harold Morse, Charles Hellie, Dana Gumb, Joseph Hartle. Second Row—Murray Weingarten, Donald Suppers, Carmelo Puliafico, William Rave, James Styron, William Schalen, Marshall Yeiter, Raymond Belliveau, Neal Normando. Third Row—Earl Corcoran, Harold Ahlstrom, Hugh Myers, Raymond Boettger, William Klages, Robert Cox, Roy Jennings, Walter Grubb. Fourth Row—Philip Dietz, David Thayer, Charles Waganer, Robert Lauman, Richard Sheetz, Joseph Laing, Jack Healy.

AMERICAN SOCIETY OF CIVIL ENGINEERS

Encouraging practical science and a progressive spirit among students is a project for the AMERICAN SOCIETY OF CIVIL ENGINEERS. First Row, Left to Right — Claire Wynkoop, Carl Kindig, Delzell Griffith, Alfred Lanfear, Harold Jackson, Robert McLaughlin. Second Row—John Gideon, Frank Sganga, Lester Becher, Thomas Moore, Robert Babbitt, Abraham Wohl, Frank Romeweber, Rene Rodiguez.

PHI ETA SIGMA

Honored for general scholastic supremacy as freshmen are members of PHI ETA SIGMA established 1938. Left to Right—Paul Layden, Professor Lester Kieft, Professor Norwood Lowry, Roger Haddon.

KAPPA DELTA EPSILON

The days of the schoolmarms are over—college women are learning new techniques in KAPPA DELTA EPSILON, national women's honorary educational fraternity, established 1938. On floor, Left to Right—Emily Kelly, Marian Ganard, Tozia Lewski. Seated—Irene Grossman, Gladys Filippone, Rosemary Bennett, Phyllis Smith, Mary Jane Marley, June Search, Dorothy Kinsey, Ruth Evans, Beverly Graham, Jane Rockwell, Alta Schroder, Janice Ubil, Faith Van Sise, Dr. Walter Sauvain.

SIGMA DELTA PI

The reward for mastering the language of our South American neighbors is membership in SIGMA DELTA PI, national spanish honorary, established 1912. First Row, Left to Right—Juan Wong, Phyllis Smith, Meryl Eisenberg, Marjorie Geils, Charlotte Crothers, Daniel Burt, Ellen Park. Second Row Clarissa Bush, Jean Brock, Marian Rodan, Miriam Evans, Carole Fox, Gloria Burkhardt. Third Row—Gladys Filippone, June Search, Joan Schatzberg, Barbara Hillhouse, Tozia Lewski, Jean Phillips, Millicent Gruner, Wallace Loni, Chieralla Haidar. Fourth Row—Miss Mary MacDonald, Professor Frank Sprague.

KAPPA CHI LAMBDA

Dr. Bond holds open house for members of KAPPA CHI LAMBDA, religious honorary fraternity. Seated on floor, Left to Right Edythe Fetter, Jane Rockwell, Joy Adams, Eloise Headland. Second Row—Dr. Charles Bond, Mrs. Bond, Edmund Fetter, Marion Bee, Katherine Lepsch, Rhoda Robertson, Lorraine Carson, Grafton Mintz, Hugh Foster, Nelson Parsons, Rena Peichart, Charles Sloatman, Ward Gage.

MU PHI EPSILON

The annual Christmas musical at the Stoltz home is part of the extensive program carried out by MU PHI EPSILON, women's national music honorary, established in 1916. Left to Right Alta Schroder, Eleanor De Long, Jeanne Phelps, Dorothy Gleckner, Dorothy Gotterer, Arline Gray, Dorothy King, Gladys Filippone, Alice Fenstermacher, Dolores Yacos. Seated at piano — Nancy Wenrich.

THETA ALPHA PHI

Creative members of THETA ALPHA PHI, national dramatics honorary, established 1921, advise Cap and Dagger, nominate directors and producers, direct their attention toward finer productions. First Row, Left to Right—Rita Clemens, Peggy Thompson, Jacklyn Friedman, Edwina Roselle, Betty Wynn, Betty Holifield, Eugene Youngken. Second Row—Lynn Kappel, Peggy Ryan, Patricia Canright, Adriane Krawit, Alice Schoonmaker, Betty Wortley, Betty Quinn, June Stott, Gloria Whitman. Third Row—Mary Preston Searing, Sara Krone, Donna Shaver, Gladys Filippone, Joan Ruihley, Betty Wells, Louise Bell.

PHI ALPHA THETA

Alta Schroder leads a round table discussion on modern European history at a meeting of PHI ALPHA THETA, national history honorary, established in 1941. Left to Right—Professor Cyrus Karraker, Lois Shore, Idele Kerr, Eloise Headland, Betty J. Middlesworth, Dorothy Kinsey, Alta Schroder, Katherine McGeever, Edwina Roselle.

PI MU EPSILON

Evaluating a new theorem, these mathematical wizards are members of PI MU EPSILON established in 1925. First Row, Left to Right—Lois Kutz, Betty Bernhardt, Jean Taylor, Marian Martin, Jane Bull. Second Row—Jacquelyn Georgens, Dorothy Huffman, Joyce Levy, Dr. Clarence Richardson, Professor Thomas Fagley. Third Row—A/S Harold Ahlstrom, Raymond Belliveau, Professor David Souders, Donald Suppers, Professor William Smith. Fourth Row—Professor William T. MacCreadie, Professor William Miller, Professor Lloyd Swartz, Dr. George Irland, Professor John Gold. Fifth Row—Jane Horrocks, Evelyn Hart.

SIGMA TAU DELTA

T-bone steaks and gay festivity at the SIGMA TAU DELTA Initiation banquet, February 7.

Creating plans and determining policy for a new campus magazine was the biggest '46 project for members of SIGMA TAU DELTA, national English Fraternity, established 1927. First Row, Left to Right—Tamara Gurvitch, Phyllis Smith, Virginia Bell, Marjorie Newton, Jocelyn Le Massena. Second Row—Patricia Whittam, Patricia Canright, Roger Haddon, Peggy Thompson, Ruth Richardson, Elizabeth Cargill, Shiran Parke, Barbara Lehr, Meryl Eisenberg. Third Row—Lee Dillon, Betty Hadfield, Alice Nix, Ellen Perrott, Milton Jacques, Grafton Mintz, Dr. Harry Robbins, Dorothy Kinsey, Arlene Gray.

ALPHA CHI SIGMA

Aiding in the advancement of chemistry, both as a life work and science, is the aim of ALPHA CHI SIGMA, national chemistry fraternity. Left to Right—Theodore Getzler, Curtis Clump, Drew Devans, William H. Schuyler, Lester Kieft, Hugh Meyers, William Shenk, Sherman Reed.

PI DELTA EPSILON

Promoting efficiency and greater interest in journalism, is the aim of PI DELTA EPSILON, national Journalism Honorary, established in 1924.

Witty PI DELTA EPSILON members poke fun at the admisistration and faculty at the Spring Gridiron Banquet. Journalism's oldest honorary fosters fine publications and recognizes top editorial workers. Seated, Left to Right—Barbara Messer, Patricia Canright, Lee Dillon, Gloria Whitman, Peggy Thompson, Betty Hadfield, Virginia Curtin, Betty Wells, Betty Wynn, Ruth Richardson. Standing—Jean Strassle, Shiran Parke, Sara McFall, Jeanne Morganthal, June Stott, Nathan Moss, Eutha Richter, Vito D'Amore, Tamara Gurvitch, Lynn Deissler, Elaine Greene.

ALPHA LAMBDA DELTA

Fostering high University scholarship and tutoring coeds are major activities of ALPHA LAMBDA DELTA, national freshmen women's honorary. Third Row, Left to Right—Elaine Grudin, Jean Kohler, Elizabeth Billhime, Sara Titus, Eleanor Moore, Elizabeth Bowler, Barbara Brown, Gladys Sauer, Patricia Roos. Second Row—Betty Decker, Jane Farr, Dorothy Gotterer, Janet Gardiner, Anne Bailey, Audrey Johnson, Sachiye Mizuki. First Row — Marguerite Bush, Florence Kreitler, Carole Fox, Marian Wohlhieter.

WE FIND THESE GUILTY

"Oh, how we hate to leave Bucknell, when peacetime traditions are just around the corner," agree SENIOR CLASS OFFICERS. Left to Right Harry Tumen, President; Lee Dillon, Vice President; Merle Clark, Treasurer; Gladys Filippone, Secretary.

. . . OF GRADUATION

Guy Payne's during the rush hour—a glance at the headlines—last minute cramming—a cup of black coffee with the crowd.

With his "get up and go" spirit President Harry Tumen brings back old traditions through his leadership in the Senior Class, Torch and Scroll, Varsity Athletics, Student Faculty Congress, and Sigma Alpha Mu.

Flickering candles—strains of college songs float across the room as seniors move up for the last mile.

Just returned from overseas, Dudley Waldner takes in a movie at the Campus with his wife, Jean.

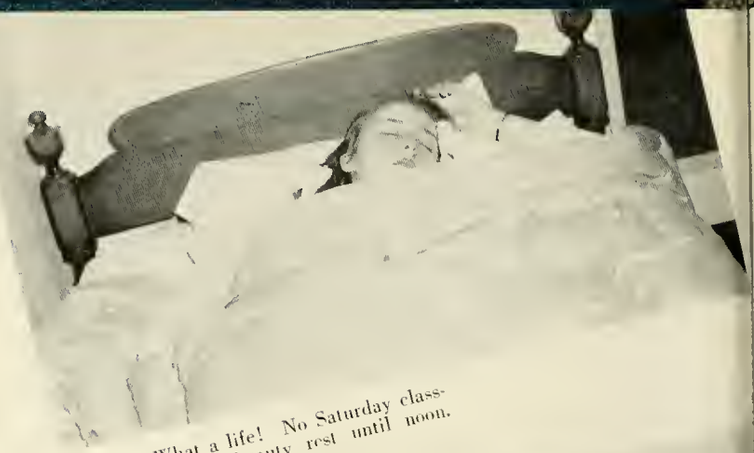

What a life! No Saturday classes and beauty rest until noon.

Lingering between classes, Seniors stop by the Lit columns to tete-a-tete.

"It's a tight squeeze to pack four years' accumulation into one wardrobe trunk," exclaims departing senior Jean Clendinen.

"Wake up, Jo, you can still make that 8 o'clock!"

JUNIORS STRIVE FOR RECOGNITION

When March comes every seasoned Bucknellian gets spring fever. Pausing by the swollen creek at Kappa Sigma house are JUNIOR CLASS OFFICERS, Treasurer Roger Haddon, Secretary Helen Klauder, Vice President Mary Wolfinger, and President Robert Edmunds.

Dick Narutowicz lathers up to mow 'em down.

"Come on, Mom, you haven't been up for a long time."

"Hey kids, drop everything, look who he's out with today!"

Parading between halves, party campaigners turn snake line into a free-for-all.

Celebrating their party's victory majority party campaign leaders and their winning candidates dine at the Burger.

Even Juniors still enjoy a Saturday afternoon

Before going in for their final victory, members of the champion Junior basketball team map out strategic plays. Left to Right—Lynn Deissler, Jean Taylor, Catherine Hayes, Marjorie Newton, Mary Louise Walter, June Stott, Faith Lief, Marjorie Stickler.

It's two o'clock in the morning, but hill commandos serenade the Hunt Hall damsels.

full of thrills at the "Spit and Whistle."

"Stan Kenton and a Mardi Gras Theme ought to make this dance a bang up success," remarks Jean McKernan, co-chairman of the Junior Prom. Left to Right—Jean McKernan, Robert Edmunds, Mary Wolfinger, June Stott, Shiran Park, Albert Schmidt, Peggy Jenkinson, Charles Hafey.

SOPHOMORE COTILLION

Snapped at George's are—SOPHOMORE OFFICERS, President Frank Haas, Secretary Margaret Conch, Treasurer Dick Atherly, and Vice President Jane Gibson.

Lowly Frosh praise allah for hard-hearted Sophomores.

"Three Cheers! Last gym class we'll ever have."

BRINGS BACK CLASS SPIRIT

Crowned Queen of the Cotillion, Gloria Anderson poses with escort Frank Haas.

It's a tense moment for spectators and judges alike as Beauties line up for the final decision.

With the old south's plantation as a background, Bucknell students dance to the music of Vic Fraysee.

Chosen by the Greeks and non-affiliates as the most beautiful girls in the Sophomore class are: Left to Right—Dorothy Hilbert, Frances Brown, Audrey Johnson, Ruth Edwards, Jane Gibson, Margaret Couch, Marjorie Kohl, Jean Featherly, Dorothy Gotterer, Susan Francis, Janet Gardiner, Gloria Anderson.

Dancers sit out a fast number midst trellises and magnolias.

The Sophs are bubbling with hell-week ideas as they decide the fate of the poor green freshmen.

Disheveled but still full of enthusiasm, campaigners return to the stands.

FORTY-NINERS BOOST ENROLL-

President Richard McGinn stops to give Secretary Betsy Birdsall a lift and to hash over FRESHMAN CLASS plans with Jack Jackson, treasurer, and Judy Martin, vice-president.

"And you think you're going to get the chips . . . ! Get a load of these five aces!"

Frosh brought up before Tribunal pay heavily for their offenses.

MENT TO ALL-TIME HIGH

With a little encouragement even History 99 maps can be made pleasant.

"Did we say room shortage?"

A veteran—a sailor—a civilian—freshmen all.

(The Deans Waiting List) "I keep trying to tell mystelf the dean only exists in my mind."

Ryan Caulfield has love birds in his room—it's a hobby with him.

"I never thought I'd fuss this much for any girl!"

"I never could tie these darned things, Al."

Caught in the act!

People are Talking About

From one year . . .

"Dear Bucknell Oft of Thee We're Thinking" Senior Chapel, 1945.

Shipwreck Ball, 1945 . . . navy whites . . . remember?

The pageantry and glamour of May Day returns . . . and Mary Follmer reigns as queen.

to another . . .

Third finger, left hand . . . not bad . . . at all.

The old, the new and the constant.

Convocation . . . introducting our new president.

Phi Psi and Demie get their share of les femmes.

The date before . . .

The after-dinner crowd in Larison.

Observing Pennsylvania traffic laws?

Hello . . . second? . . . caller for . . .

Chet makes the malteds, but it's still George's to us.

"So I banked into the field . . ."

"A wonderful day . . . so we're just posing."

"The next time I walk that four mile!"

Looks interesting . . . wonder what it is?

This seems a little obvious . . . goodnight!

The English language can be so-o-o restful.

the morning after . . .

Memories Fond

High spot of the day . . . mail call.

"Just listen to this!"

Not that the rooms are crowded!

National politics had nothing on us.

Go Trooping By

La Danse Comes to Bucknell December 11 —Dudley-Maslow-Bales.

A cone, a book and a quiet corner.

Something new and different . . . a hand of bridge.

No bodily contact here! Four feet . . . on the floor!

No candlelight and music . . . but still . . . the Sem.

"It came upon the midnight clear . . ."

Our Hearts Are

Boom!

Another chapel gone . . . 11 more!

"Bye . . . have fun . . . see you after vacation."

That wealthy feeling.

Young and Gay

Not cigarettes, not Hershey bars—this year it's Nylons!

February 4 . . . the lovely Nadine Conner.

The Old Keeps Pace

Blue Laws say nix to dancing, but Sunday still has its moments.

The Lit Lounge may be like Grand Central, but Bucknellians can sleep anywhere.

"How would this look for Cotillion?"

Gloria didn't know it yet, but . . .

With The New

"You see, Norma, Bucknell was chartered February 5 . . ."

Schedules for next semester . . . and cramming for this one.

Centennial chapel . . . the faculty dons cap and gown.

One hundred women, one hundred years—Charter Day, a prelude to tomorrow.

"Bing"

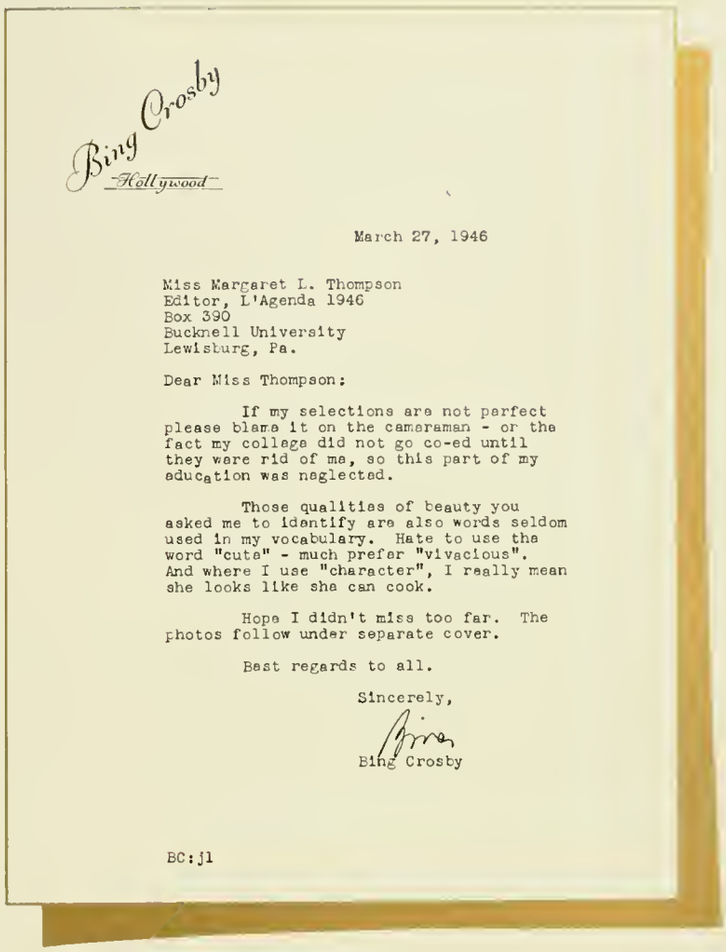

Bing Crosby
Hollywood

March 27, 1946

Miss Margaret L. Thompson
Editor, L'Agenda 1946
Box 390
Bucknell University
Lewisburg, Pa.

Dear Miss Thompson:

If my selections are not perfect please blame it on the cameraman - or the fact my college did not go co-ed until they were rid of me, so this part of my education was neglected.

Those qualities of beauty you asked me to identify are also words seldom used in my vocabulary. Hate to use the word "cute" - much prefer "vivacious". And where I use "character", I really mean she looks like she can cook.

Hope I didn't miss too far. The photos follow under separate cover.

Best regards to all.

Sincerely,

Bing Crosby

BC:jl

Bing Crosby—the man who has sung his way to fame and happiness and calls himself "The Groaner"—the entertainer who won *Yank* magazine's G. I. poll as the person who had done most for the morale of the servicemen—the actor who is called the Nation's No. 1 vocalist by the *Motion Picture Daily*—*Fame*, and the star who won an "Oscar" for his unparalled performance in "Going My Way"—Bing Crosby presents his choice—The Queens of 1946.

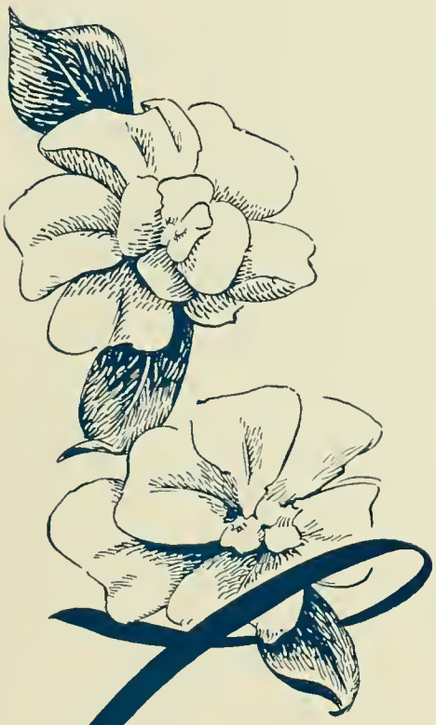

Chooses the Queens

"REGAL"

Betty Wells

"VIVACIOUS"

Gloria Whitman

Jacklyn Friedman

"SOUTHERN POISE"

"CHARACTER"

Jean Tierney

Edwina Roselle

"SENSE OF HUMOR"

Sara Krone

"DRAMATIC"

NORMA WHITE — vivacious, capable . . . popular leader of Tri Delt and president of a revitalized W. S. G. A.

Pace

Student-Faculty Congress and Alpha Chi gavel-wielder, class officer, abilities ad infinitum add up to one—LEE DILLON.

Presenting Phi Mu's peppy president and the Judicial Board's impartial chairman, BETTY WYNN.

Makers

Navy V-12's contribution to B. U. activities—ROBERT SCORE. Battalion commander and Social Committee.

Remember GLORIA WHITMAN's toiling for C. and D., able leadership of K. D., all out effort for the Jubilee . . .

Along with writing editorials and Mortar Board meetings, ALICE NIX managed to support other campus activities.

The spark-plug of any effort, plus being L'AGENDA editor, Phi Beta Kappa, and 99 44/100% pure B. U. spirit equals PEGGY THOMPSON.

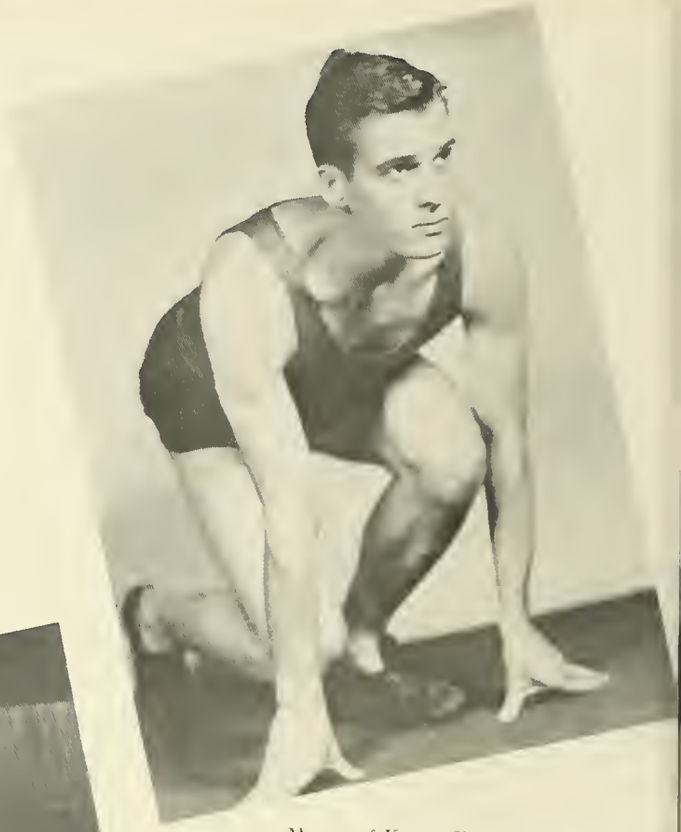

Mentor of Kappa Sig and varsity track, THEODORE ROSELLE keeps pace in other activities—Senior Ball Committee and Torch and Scroll.

ELAINE GREENE, the little lady who is president of Bucknell's largest organization—C. A.—and also leader of Mortar Board.

Head cheerleader PAUL LAYDEN's spirit and vitality have been lent to Booster Club, Student-Faculty Congress, Torch and Scroll . . .

Mainstay of many organizations, EUTHA RICHTER has concentrated her abilities on Christian Association and I. R. C.

Leader of everything from W. S. G. A.'s House of Representatives to Senior Ball Committee is talented and chic BETTY WELLS.

EMILY KELLY—able business manager of Radio Workshop, director of C. and D. productions, dependable in other varied fields.

Panhellenic and Pi Phi president, Social Committee and Who's Who, PATRICIA WHITTAM's in the limelight.

Sleek and scintillating—JACKLYN FRIEDMAN! Her personality carries through to her work on Senate and in studies as a Phi Bete.

She's president of I. R. C., secretary of C. A., and Senate social chairman—JEAN COBER.

RECUPERATE
SATURDAY NIGHT
(See page 2)

The Bucknellian

BUCKNELL UNIVERSITY

ANCHORS AWEIGH
FOR THE NAVY

634 VOLUME L. LEWISBURG, PA., THURSDAY, FEBRUARY 21, 1946. NUMBER 15

250 Returning Bucknellians To Enter In March

Former Students Will Enroll Early To Avoid Confusion; 15 Girls Expected

TOTAL OF 450 VETERANS TO COME IN NEXT TERM

Two hundred and fifty former Bucknell students who served in the armed forces will resume their studies here in March. They have been asked to come to the University this week to register early, in order to avoid the confusion that would result if the 450 veterans who have been admitted for the coming term were to register at the same time.

About 50 of the men students will commute to classes and in addition to the Bucknell veterans and approximately 200 other veterans, 39 civilian students will enter the University in March.

The latter include 15 freshman men and 15 women students, 10 of whom are returning to resume work for their degrees. Two of the new women students are from the Bucknell Junior College, one is a transfer student and the rest are freshman students who will commute to classes.

Reid Is Appointed Business Manager For Bucknellian

Victoria Reid has been appointed business manager of The Bucknellian for the following semester. She has served as assistant advertising manager for the past term, as a member of the circulation staff last year and on the editorial staff during the summer of '44.

Victoria replaces Betty Hadfield, who has served as business manager for the past year.

Marion Adam will become circulation manager, replacing Marjorie Grahame who is leaving school at the end of the semester.

Sally McFall will continue in the position of advertising manager.

'STAR BRIGHT' TRYOUTS TO BE HELD MARCH 6

Tryouts for straight acting parts in the musical comedy "Star Bright," will be held on Wednesday, March 6, at 7 p. m. in Bucknell Hall. Dates for singing and dancing tryouts will be announced later.

A coloratura soprano is wanted for the role of Flo, a housemother, and the other lead, Larry, an ex-carnival man, should be played by a tenor.

Dorothy Gleckner, newly elected chorus director, will select 12 mixed voices and a boogie-woogie specialty singer. Opportunities for specialty dancers of all types are offered, and a piano accompanist will also be chosen.

Peg Ryan, production manager, will conduct signing up for work on the various staffs immediately following the first Cap and Dagger meeting of the next semester.

HOME PLANNERS AIDED BY ECONOMICS STAFF

In cooperation with business men of the surrounding area, Bucknell's department of economics is sponsoring a Home Planners' Institute, featuring a series of weekly meetings in Bucknell Hall.

Specialists in home building, home repairing and home furnishing will [illegible]

Highlights From Navy Unit's [illegible]

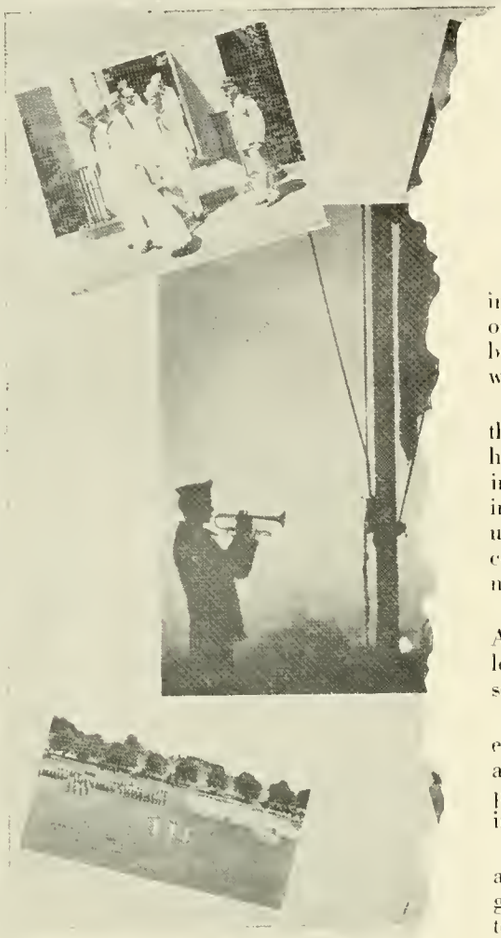

V-5 Contingent To Pull Up Anc After 32 Months in B. U. Ha Dunckel Commends 'Contribut

After a 32-month training cruise during which 1,685 different sailors and marines have been aboard, the U. S. S. Bucknell will be permanently docked next Thursday, February 28, when the Navy program ends on the campus.

"The contribution that Bucknell has made to the Navy college training program has been outstanding in every respect," Lieutenant Commander O. E. Dunckel, commanding officer of the unit, said today as he announced final plans for winding up the work.

The bulk of the 265 trai[illegible] recently enrolled at Bucknell w[illegible] the station Wednesday, wit[illegible] mainder following Thurs[illegible] Dunckel revealed.

Dunckel Voices Appreciation

"We very much appreciate [illegible] cellent cooperation we have [illegible] from the University's adm[illegible] and faculty," the C. O. added. [illegible] relations between the trainee [illegible] civilian students on campus have [illegible] extremely good."

Although the Navy students w[illegible]

(Continued on page 3.)

B. U.'S TOP-NOTCH

No More Layouts, No More Pictures; Centennial L'Agenda Rolls to Press.

By Ellen Perrott

ROOM 6, BASEMENT of Robert's Hall . . . a desk piled high with inspirational material—yearbooks, magazines, and "How To Plan a Layout" . . . a telephone that never gets a chance to cool . . . a bulletin board with a jumble of urgent notices. This is the L'Agenda office, from which emerges, miraculously, the year in print and pictures.

Wednesday night at 7:30, an innocent bystander would swear that the stock market had just collapsed, or that approximately a dozen people had gone stark, raving mad. This phenomena is known as a weekly meeting of the staff, which has gathered together for a round table discussion in order to cope with various crises—which seem to occur every five minutes of the day. Over the hubbub of voices, in a well modulated shriek, comes the urgent plea of Editor Peggy Thompson, "The L'Agenda simply must come out on schedule!"

The index editor, oblivious to the din, simply blubbers "Adams, Agnew, Ahlstrom, Albright . . . Members of the art staff chuckle as they leaf through archaic yearbooks in search of material for the centennial section . . . and the advertising staff merely sits in meditation.

Harrassed photographers are being beseiged on every side by section editors who have schedules eight feet long. A L'Agenda photographer is an individual who crings and buries his head in a blanket every time the phone rings, who eats film for breakfast, lunch and dinner, and who bathes in hypo solution.

"Can you take a picture for me at 1:53 on Saturday morning?" says an efficient voice. "It's really a simple shot . . . all you have to do is get a high angle from the flagpole of 300 people in informal poses—technicolor of course!"

Film, flashbulbs, and time are definitely scarce items. The L'Agenda editor is an authority on "how to lose friends and alienate people." She blithely schedules an afternoon of picture taking. The subjects are assembled and handcuffed in their proper positions. Then comes the blow! The photographer, who is an hour late because his car wouldn't start, has run out of film anyway. This being the third time the group have cut their 1:30's to be present, the unfortunate editor murmurs her standard apology, mentally curses the day she was born, and slinks away to a corner to die in peace.

But "every cloud has a silver lining," and every book manages to get published, and so we come to *Grit*, the happy place to which all good little yearbooks go to be printed and bound . . . and another year goes down in L'Agenda history.

NOTICE

I have been instructed by the Administrative Council to see that the University's automobile regulation is strictly enforced.

The following restatement of the rule and an interpretation of its meaning is issued for the information of all students concerned.

"The possession or use of automobiles or motorcycles by students at Bucknell University is prohibited except by special permission of the faculty."

1. This rule applies to every person enrolled as a student at Bucknell. Residents of Lewisburg are not excepted. No exception will be made in the case of married students. Commuting students who must use a car to travel to and from their homes have a special university permit which will be issued for that purpose.
2. Application for permission to possess or use a motor vehicle must be made on a special form which will be supplied by the Dean of Men.
3. A special committee of the Administrative Council has been appointed to act upon all applications for student licenses.
4. Use of motor vehicles by authorized students for any purpose other than that for which permission was grant-

The fourth a[illegible] Week, featuring prominent religious leaders of all faiths who will discuss controversial issues in conferences, student hull sessions and at open meetings, will be held from March 31-April 3.

To be given in conjunction with the University's Centennial Celebration, this year's Religion in Life Week is again to be a cooperative venture of several denominations, although the program will be partially financed by the Northern Baptist Board of Education.

All Religions Represented

Leaders from many fields are being sought to officiate in the week's religious activities. The Catholic and Jewish faiths, and the Negro and Chinese races will be represented, along with Protestants of many denominations.

Along with the bull-sessions and conferences, the four-day program will include speakers in classes, special church services and suppers, and a series of addresses by special lead-

By Ellen Perrott — Picture our bearded Bucknellian

PUBLICATIONS

Printer's Ink and Oceans of Copy; Bucknellian Editors Beat Deadline.

By Roger Haddon

ARE YOU CONTINUALLY being caught going the wrong way into a high-speed revolving door? Have you had any clinical experience with talkative neurotics? Do you enjoy playing a bass drum in a phone booth? Is your spirit for adventure fired by the thought of a razor-sharp pencil sharpener with its gleaming blades unprotected?

If you can answer an unequivocal "Yes" to each of these questions, you might enjoy working in the Bucknellian office.

The main piece of furniture in "the office" on North Fifth Street is a large U-shaped copy desk. At each of the three points in the room where the three pre-war (Spanish American War) typewriters are located, from three to a dozen persons are trying violently to displace a fortunate reporter from his chair as he types.

Seated around the copy desk are six haggard students writing headlines. From a mad medley of jotted words, pulled hair, and crumpled paper come such utterances as, "How many Q's in Susquehanna?" . . . "One" . . . "Gad! When did they change it?"

Of news reporters there is no end. In their second week at college, some charge into the office screaming, "Stop the presses!" We have to remind them that the press doesn't start until Thursday, to please remove the lather from their respective chins, and that, no, we won't print their stories in capital letters.

When the phone rings, at least two shifts of reporters have entered and left the office until the person who is wanted can be found. Picking up the receiver, he is invariably asked, "Do you want some news for the *Bucknellian?*"

He suppresses the desire to reply what is really on his mind, and answers benignly, "Why, as a matter of fact, yes," whereupon ensues a 300-word account of Omicron Phobia's domino party held three weeks ago.

As Tuesday afternoon wears on, we find Bill, the linotype machine man frantically screaming, "More copy, more copy!" . . . Mr. Britton relieves the situation with a few timely jokes and poems . . . Roger Haddon ambles in, laden with a stack of the New York Times, in preparation for "This Week's World" . . . Editor Nix is posed with her scissors and glue pot, juggling stories between the first and fourth pages . . . News Editor Berliner quickly types up thirty late stories, and Mr. Streeter stands calmly by, the Rock of Gibraltar, uttering words of sage advice.

And so, incongruous as it may seem to all concerned, the weekly edition of the *Bucknellian* does come out, whereupon the staff takes one deep breath, two vitamin pills, and is off again . . . on next week's paper.

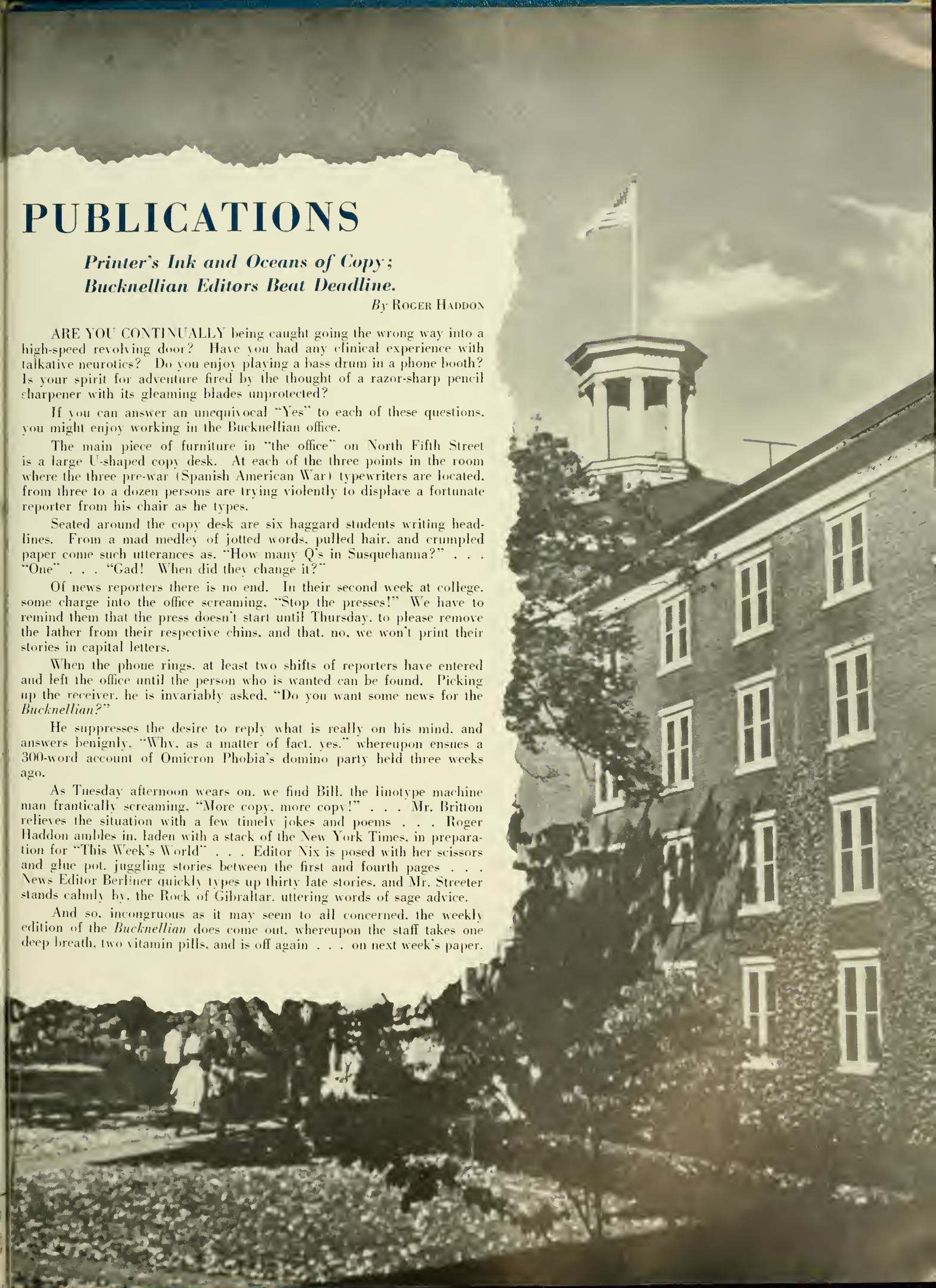

Yes it did . . . it went to press. The moment of the year as far as we're concerned.

L'Agenda

THE 1946 L'AGENDA staff has tried to publish a yearbook minted for now—styled for centennial, modeled after pictorial magazines and yearbooks to cover one in a hundred years.

A specially processed kodachrome cover, a kodachrome print on the title page, three colors throughout the book, including blue halftone dividers, larger and more numerous cuts, and modern typeface, are special features added to this, the fifty-sixth L'AGENDA.

L'AGENDA is designed to tell the story of Bucknell, molded by her past, living fervently in the present, and turning to new and brilliant horizons. The inside cover pages, a lithograph of Bucknell in 1860 and a print of the futurama, set the style for the yearbook which is divided into two main sections, old and new.

In the days of bustles and high silk hats when the juniors of '89 published the first L'AGENDA, the book was a far cry from the pictorial yearbooks of today. Filled with literary material, a poignant Last Will and Testament, ditties describing senior antics, and a sentimental cartoons, L'AGENDA looked more like a 1900 version of a literary magazine.

Four years passed before the juniors published again, but since 1893, volume after volume has streamed from the printer. In '36, the seniors published the ninetieth memorial edition and have been publishing ever since.

This year, Editor Peggy Thompson and Business Manager Betty Wynn, guided by Miss Tremie E. Eisley, are striving for a book that will be cherished for its story of yesterday, today and tomorrow — a centennial L'AGENDA, good for a lifetime!

Twenty-eight staff members meet to discuss layouts and editorial policy. They are: Left to Right: First Row—Patricia Whittam, Betty Hadfield, Dorothy Danenhower, Lynn Deissler, Elaine Greene, Jacklyn Friedman, Jean Strassle, Eutha Richter, Ellen Perrott, Shiran Parke, Betty Wells, Lee Dillon, Gloria Whitman, Business Manager Betty Wynn, Editor Peggy Thompson. Second Row—Vito D'Amore, Michael Levbarg, Michael Nightingale, A/S Hugh Myers, Nathan Moss, Rita Clemens, Daniel Burt, Jeane Morgenthal, Barbara Messer, Paul Layden, Nicholas Daviduk, Robert Megargel, A/S Lee Baush, A/S David Lowe.

Pictures the Drama of a Century

"Look, Beezie . . . it came out right!" . . . Editor Thompson and Business Manager Wynn balance the budget.

A quiet (?) afternoon in the L'Agenda office.

The office staff gets to work on the directory.

The backbone of it all photography.

A layout takes shape under the hands of the editors.

Peg and Betty in the most realistic pose of all! In the wee hours of morning.

Betty Wells rounds up seniors as Gloria Whitman studies the "pics".

The feature editors, Lynn Dressler, Ellen Perrott and Shiran Parke, at work . . . "cropping."

L'AGENDA office gives way to "that room in Honor House."

The editors in conference to select a Harry Wickey drawing for "the book."

Nat uses his studio for one of those "informals."

What the editor has to resort to!

Another chapter of "the inside story."

News Editor Gloria Berliner gets a few pointers from Mr. Streeter.

The editors of '46 . . . Alice Nix and Roger Haddon.

Stop the presses! . . . a last minute story direct to Editor Haddon.

The staff gathers around the well-known horseshoe desk of the Bucknellian office to put their journalistic talents to work. Left to Right: Gloria Berliner, Sally McFall, Ellen Perrott, Roger Haddon, Ruth Richardson, Tamara Gurvitch, Alice Nix, Peggy Ryan, Marjorie Grahame, June Stott, Barbara Preston, Robert Megargel, Milton Jacques, Betty Hadfield.

Bucknellian Covers the Campus

WORKING TOWARD the ultimate publishing of an eight page paper, the *Bucknellian* this year returned to a pre-war size and service. According to Editor Haddon, it is now "a man's world" though women editors have for the past five years turned their feminine intuition to scoops, leads and heads, and blithely murmured "c'est la guerre," as war produced a shortage of printing materials and a general reduction of campus activity.

A look to the past sees Tustin Gymnasium and Taylor Annex the newest buildings, with West College still on the drafting boards when the college newspaper, the "Orange and Blue," made its debut. A small newsy sheet of four columns, it gave the campus a weekly review of local news.

In 1915 a vote of the student body resulted in a change of name. "The Orange and Blue" became "*The Bucknellian.*" Increasing in size through the years, by the turn of that decade the campus paper was a thriving news organ of eight six column pages. The establishment of a budget system put it on a sound financial basis.

War forced a cut in size and to four pages and a curtailment of news coverage. But in spite of all the problems with which publishers have had to contend, the *Bucknellian* has continued to grow, and now has a weekly circulation of 3,000, including the 15,000 copies that are mailed each week by the Christian Association to ex-Bucknellians in service. A member of the Associated Collegiate Press, it has been consistently rated high among college newspapers by that organization for the past eight years.

The masthead this year bore the names of Alice Nix and Roger Haddon, editors, and Betty Hadfield and Victoria Reid, business managers. The 1945-46 staff included Bob Megargel, sports editor, Barbara Preston, society editor, Ellen Perrott, feature editor and Sally McFall, advertising manager. On the staff for the first semester were Roger Haddon, managing editor, Gloria Berliner, news editor, Nat Moss, photographer, and Marge Graham, circulation manager. These positions were filled in the March term by Jeanne Phillips, Tamara Gurvitch, Michael Nightingale and Marion Adam. Professor Robert Streeter serves as faculty advisor to the paper.

Tuesday afternoon at the office . . . and every story has to have a headline.

The power behind the throne . . . Mr. Britton and Bill put the paper together.

The first sheet off the press takes the scrunity of editor and business manager.

Gloria Berliner rolls off a proof as June Stott stands by to rush it to the "inner sanctum."

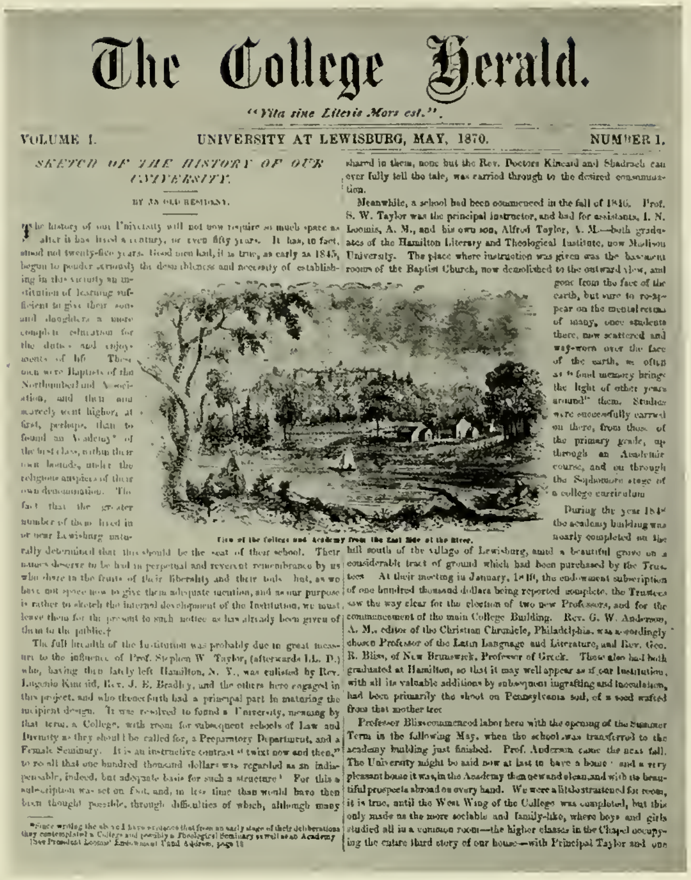

The College Herald.

"Vita sine Literis Mors est."

VOLUME I. UNIVERSITY AT LEWISBURG, MAY, 1870. NUMBER 1.

SKETCH OF THE HISTORY OF OUR UNIVERSITY.

BY AN OLD RESIDENT.

The history of our University will not now require so much space as after it has lived a century, or even fifty years. It has, in fact, stood not twenty-five years. Good men had, it is true, as early as 1845, begun to ponder seriously the desirableness and necessity of establishing in this vicinity an institution of learning sufficient to give their sons and daughters a more complete education for the duties and enjoyments of life. These men were Baptists of the Northumberland Association, and their aim scarcely went higher, at first, perhaps, than to found an Academy* of the best class, within their own bounds, under the religious auspices of their own denomination. The fact that the greater number of them lived in or near Lewisburg naturally determined that this should be the seat of their school. Their names deserve to be had in perpetual and reverent remembrance by us who share in the fruits of their liberality and their toils; but, as we have not space now to give them adequate mention, and as our purpose is rather to sketch the internal development of the Institution, we must leave them for the present to such notice as has already been given of them to the public.†

The full breadth of the Institution was probably due in great measure to the influence of Prof. Stephen W. Taylor, (afterwards LL. D.) who, having then lately left Hamilton, N. Y., was enlisted by Rev. Eugenio Kincaid, Rev. J. E. Bradley, and the others here engaged in this project, and who thenceforth had a principal part in maturing the incipient design. It was resolved to found a University, meaning by that term, a College, with room for subsequent schools of Law and Divinity as they should be called for, a Preparatory Department, and a Female Seminary. It is an instructive contrast "'twixt now and then," to recall that one hundred thousand dollars was regarded as an indispensable, indeed, but adequate basis for such a structure! For this a subscription was set on foot, and, in less time than would have then been thought possible, through difficulties of which, although many shared in them, none but the Rev. Doctors Kincaid and Shadrach can ever fully tell the tale, was carried through to the desired consummation.

Meanwhile, a school had been commenced in the fall of 1846. Prof. S. W. Taylor was the principal instructor, and had for assistants, I. N. Loomis, A. M., and his own son, Alfred Taylor, A. M.—both graduates of the Hamilton Literary and Theological Institute, now Madison University. The place where instruction was given was the basement rooms of the Baptist Church, now demolished to the outward view, and gone from the face of the earth, but sure to re-appear on the mental retina of many, once students there, now scattered and way-worn over the face of the earth, as oft as "fond memory brings the light of other years around" them. Studies were successfully carried on there, from those of the primary grade, up through an Academic course, and on through the Sophomore stage of a college curriculum.

View of the College and Academy from the East Side of the River.

During the year 1848 the academy building was nearly completed on the hill south of the village of Lewisburg, amid a beautiful grove on a considerable tract of ground which had been purchased by the Trustees. At their meeting in January, 1849, the endowment subscription of one hundred thousand dollars being reported complete, the Trustees saw the way clear for the election of two new Professors, and for the commencement of the main College Building. Rev. G. W. Anderson, A. M., editor of the Christian Chronicle, Philadelphia, was accordingly chosen Professor of the Latin Language and Literature, and Rev. Geo. R. Bliss, of New Brunswick, Professor of Greek. These also had both graduated at Hamilton, so that it may well appear as if our Institution, with all its valuable additions by subsequent ingrafting and inoculation, had been primarily the shoot on Pennsylvania soil, of a seed wafted from that mother tree.

Professor Bliss commenced labor here with the opening of the Summer Term in the following May, when the school was transferred to the academy building just finished. Prof. Anderson came the next fall. The University might be said now at last to have a home: and a very pleasant home it was, in the Academy then new and clean, and with its beautiful prospects abroad on every hand. We were a little straitened for room, it is true, until the West Wing of the College was completed, but this only made us the more sociable and family-like, where boys and girls studied all in a common room—the higher classes in the Chapel occupying the entire third story of our house—with Principal Taylor and one

*Since writing the above I have evidence that from an early stage of their deliberations they contemplated a College and possibly a Theological Seminary as well as an Academy.
†See President Loomis' Endowment Fund Address, page 18.

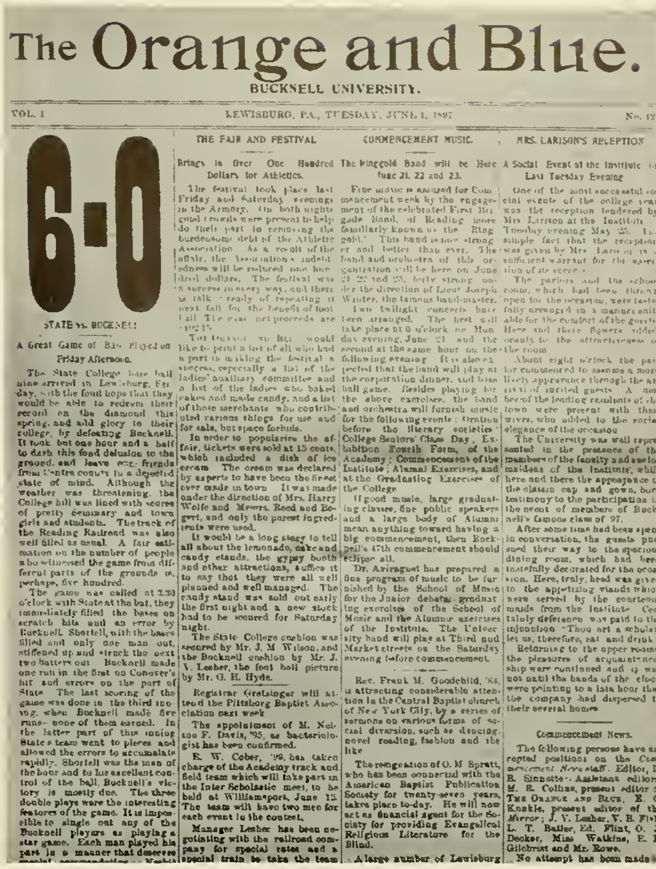

The Orange and Blue.

BUCKNELL UNIVERSITY.

VOL. I LEWISBURG, PA., TUESDAY, JUNE 1, 1897 No. 12

6-0

STATE vs. BUCKNELL

A Great Game of Base Played on Friday Afternoon.

The State College base ball nine arrived in Lewisburg, Friday, with the fond hope that they would be able to redeem their record on the diamond this spring, and add glory to their college, by defeating Bucknell. It took but one hour and a half to dash this fond delusion to the ground, and leave our friends from Centre county in a dejected state of mind. Although the weather was threatening, the College hill was lined with scores of pretty Seminary and town girls and students. The track of the Reading Railroad was also well filled as usual. A fair estimation on the number of people who witnessed the game from different parts of the grounds is, perhaps, five hundred.

The game was called at 3.30 o'clock with State at the bat, they immediately filled the bases on scratch hits and an error by Bucknell. Shortell, with the bases filled and only one man out, stiffened up and struck the next two batters out. Bucknell made one run in the first on Conover's hit and errors on the part of State. The last scoring of the game was done in the third inning, when Bucknell made five runs—none of them earned. In the latter part of this inning State's team went to pieces and allowed the errors to accumulate rapidly. Shortell was the man of the hour and to his excellent control of the ball, Bucknell's victory is mostly due. The three double plays were the interesting features of the game. It is impossible to single out any of the Bucknell players as playing a star game. Each man played his part in a manner that deserves

THE FAIR AND FESTIVAL

Brings in Over One Hundred Dollars for Athletics.

The festival took place last Friday and Saturday evenings in the Armory. On both nights good crowds were present to help do their part in removing the burdensome debt of the Athletic Association. As a result of the affair, the Association's indebtedness will be reduced one hundred dollars. The festival was a success in every way, and there is talk already of repeating it next fall for the benefit of foot ball. The exact net proceeds are $102.15.

The festival committee would like to print a list of all who had a part in making the festival a success, especially a list of the ladies' auxiliary committee and a list of the ladies who baked cakes and made candy, and a list of those merchants who contributed various things for use and for sale, but space forbids.

In order to popularize the affair, tickets were sold at 15 cents, which included a dish of ice cream. The cream was declared by experts to have been the finest ever made in town. It was made under the direction of Mrs. Harry Wolfe and Messrs. Reed and Bogert, and only the purest ingredients were used.

It would be a long story to tell all about the lemonade, cake and candy stands, the gypsy booth and other attractions, suffice it to say that they were all well planned and well managed. The candy stand was sold out early the first night and a new stock had to be secured for Saturday night.

The State College cushion was secured by Mr. J. M. Wilson, and the Bucknell cushion by Mr. J. V. Lesher, the foot ball picture by Mr. G. H. Hyde.

Registrar Gretzinger will attend the Pittsburg Baptist Association next week.

The appointment of M. Nelson F. Davis, '95, as bacteriologist has been confirmed.

E. W. Cober, '99, has taken charge of the Academy track and field team which will take part in the Inter Scholastic meet, to be held at Williamsport, June 12. The team will have two men for each event in the contest.

Manager Lesher has been negotiating with the railroad company for special rates and a special train to take the team

COMMENCEMENT MUSIC.

The Ringgold Band will be Here June 21, 22 and 23.

Fine music is assured for Commencement week by the engagement of the celebrated First Brigade Band, of Reading more familiarly known as the "Ringgold." This band is now stronger and better than ever. The band and orchestra of this organization will be here on June 21, 22 and 23, forty strong, under the direction of Lieut. Joseph Winter, the famous band-master. Two twilight concerts have been arranged. The first will take place at 6 o'clock on Monday evening, June 21, and the second at the same hour on the following evening. It is also expected that the band will play at the corporation dinner, and base ball game. Besides playing for the above exercises, the band and orchestra will furnish music for the following events: Oration before the literary societies; College Seniors' Class Day, Exhibition Fourth Form, of the Academy; Commencement of the Institute; Alumni Exercises, and at the Graduating Exercises of the College.

If good music, large graduating classes, fine public speakers and a large body of Alumni mean anything toward having a big commencement, then Bucknell's 47th commencement should eclipse all.

Dr. Aviragnet has prepared a fine program of music to be furnished by the School of Music for the Junior debate, graduating exercises of the School of Music and the Alumnae exercises of the Institute. The University band will play at Third and Market streets on the Saturday evening before commencement.

Rev. Frank M. Goodchild, '84, is attracting considerable attention in the Central Baptist church of New York City, by a series of sermons on various forms of social diversion, such as dancing, novel reading, fashion and the like.

The resignation of O. M. Spratt, who has been connected with the American Baptist Publication Society for twenty-seven years, takes place to-day. He will now act as financial agent for the Society for providing Evangelical Religious Literature for the Blind.

A large number of Lewisburg

MRS. LARISON'S RECEPTION

A Social Event at the Institute on Last Tuesday Evening

One of the most successful social events of the college year was the reception tendered by Mrs. Larison at the Institute Tuesday evening May 25. The simple fact that the reception was given by Mrs. Larison is a sufficient warrant for the assertion of its success.

The parlors and the school room, which had been thrown open for the occasion, were tastefully arranged in a manner suitable for the comfort of the guests. Here and there flowers added beauty to the attractiveness of the room.

About eight o'clock the parlor commenced to assume a more lively appearance through the arrival of invited guests. A number of the leading residents of the town were present with their wives, who added to the social elegance of the occasion.

The University was well represented in the presence of the members of the faculty and senior maidens of the Institute, while here and there the appearance of the classic cap and gown, bore testimony to the participation in the event of members of Bucknell's famous class of 97.

After some time had been spent in conversation, the guests pursued their way to the spacious dining room, which had been tastefully decorated for the occasion. Here, truly, heed was given to the appetizing viands which were served by the courteous maids from the Institute. Certainly deference was paid to the injunction "Thou art a scholar, let us, therefore, eat and drink."

Returning to the upper rooms, the pleasures of acquaintance ship were continued and it was not until the hands of the clock were pointing to a late hour that the company had dispersed to their several homes.

Commencement News.

The following persons have accepted positions on the *Commencement News* staff. Editor, L. R. Sinnatte. Assistant editors, M. R. Colhan, present editor of THE ORANGE AND BLUE, E. C. Knable, present editor of the *Mirror*; J. V. Lesher, V. B. Fisk, L. T. Baller, Ed. Flint, O. J. Decker, Miss Watkins, E. P. Gilchrist and Mr. Rowe.

No attempt has been made

"Bucknellian" ancestors of the 1800's, "The Orange and Blue" and "The College Herald" give us a record of the very literary style of the university's first venture in reporting the news.

A portion of the reading public takes time out to scan the sports page.

Bobbie Preston, society editor, seems to be making out all right . . . as she covers George's for social news.

The Christian Association office is always piled high with pamphlets and newspapers—this time, Elaine Green, president, and Forrest Brown, Executive Secretary, read the number one story on inspiring Religion-In-Life Week, while students wrap newspapers.

Chapel is an inspiring part of Bucknell's religious program.

Featuring 19 religious leaders and special addresses by Dr. Edwin E. Aubrey '19, president of Crozer Theological Seminary, Religious-In-Life Week was one of the year's highlights. Responsible for the program are council leaders: First Row, Left to Right—Haas, Cober, Richter, Crothers, Van Sise, Searing, Snyder, Jones, Gregg, Yoder, Kelly, Klauder, Irland, Fetter, Kress, Jackson. Second Row—Snyder, Anderson, Reed, Green, White, Sileo, Brown, Poteat, Francis.

C. A. Flies "Under Three Flags"

FAR BEHIND US are the days of the "Society for Moral and Religious Inquiry"—of compulsory church attendance—of a majority of ministerial students, but religion is still part of everyday living on the Bucknell campus, under the steady guidance of the Christian Association. A member of the World's Student Christian Federation and of the Student Christian Movement, the membership of this organization includes persons of all faiths who wish to join the C. A.'s program of worship, study and action.

The various councils of the Association cover a wide, and ever-expanding field. The most familiar names are perhaps the Student Church and 9:30 Class and Service Councils, but the work of the Community Service, Public Relations and Christian Vocations Councils are of no less importance. The international note fostered by the Intercollegiate and World Fellowship Council becomes a tangible reality in Judson College, Burma, where Bucknellians support two scholarships.

Weekends at Cowan and picnics in the orchard are planned by the Recreation Council, and, though the war is over, Bucknell has continued to remember her students in service with the weekly edition of the "*Bucknellian*," through the Service Council. World affairs, labor problems, and minority groups are taken up in discussions and conferences under the direction of the Social Action Council. The Centennial Handbook was the first University publication to feature the history of Bucknell's one hundred years.

Religion in Life Week, '46, was again one of the outstanding events of the year. From March 31 to April 3 a host of distinguished and inspiring speakers, including Dr. Edwin E. Aubrey, '19, and Dr. Francis Wei, of China, brought new inspiration to classrooms, lecture halls and bull sessions.

The comprehensive work of the Christian Association is guided by the Student Executive Council, Elaine Greene, president, and advised by Forrest Brown, General Secretary, and the Advisory Council, under the leadership of Professor Rudolph Peterson.

Officers are: Elaine Greene, president; Burk Anderson, replaced by Vito D'Amore, Helen Klauder, and Clair Francis, vice presidents; Jean Cober, secretary; Kenneth Williams, treasurer.

Each week hundreds of Bucknellians in service receive the Bucknellian, mailed by C. A. Service Council.

"—And the Good Samaritan—" Faith Van Sise dramatizes the famous story to wide-eyed listeners in the Sunday morning nursery school.

Booster Club Rouses the Old Fight

THE FALL OF '39—a Booster Club was organized on campus by Torch and Scroll for the purpose of backing up University activities and providing a supporting structure for school spirit. Only four-years-old when repercussions of war hit Bucknell, the Booster Club was forced to curtail its activities and became non-existent.

As it had gone out with the war, the club made a reappearance on campus when Bucknell began reconverting to peace. Summer school students of 1945 instigated the new organization which held rallies, and provided transportation to football games.

With the return of the regular student body in November, a membership drive was held and approximately 500 students now wear the orange and blue badge. The elected board of directors is a representative group composed of two persons from each sorority, fraternity and S. C. C.

High spots of the March term were a dance featuring the music of Ivan Faux, and two pep rallies. A bright future is predicted for the Booster Club. The return to normal will be speeded by its firm backing of student activities. Officers for 1946 are: Tom Widger, president; Kay Musson, vice president; Suzanne Weirich, secretary, and Dick Atherly, treasurer.

The Board of Directors meets after the Booster Club Dance to make plans for the Penn State pep rally. They are: First Row, Left to Right—Aroosian, Reid, Musson, Widger, Wilbur, Weirich, Harrison, Peichert. Second Row—Yoder, White, Atherly, Layden, Humphreys, Sabal.

Honor House damsels prize their catch, Georgianna, strung up on D-Day (Dummy Day) by anonymous commandoes from the hill. Left to Right—White, Gurnee, Friedman, Wynn, Dillon, Cober, Richter, Wells, Whitman, Whittam, Greene. On floor—Nix, Georgianna, Thompson.

Honor House Hums With Campus Activity

"WHO SAYS that house don't look like a barn," remarked one veteran as he passed by Honor House. Well, it may look like a barn outside, but inside it certainly hasn't gone to seed. The "little" living room is more like the waiting room in Grand Central Station, and the house is jumping with campus activity from the gallery on "frozen fourth" to dirt floored "Beezie's Boudoir" where the harmony in water pipes mingles with gay laughter at a B. T. K. party or an Eta Eta Eta "horrible hell house" initiation.

Yes, Eta Eta Eta, that "H. H." sorority for those ever striving to get behind the eight ball, really succeeded. Majority and independent party politics started the ball rolling in December. Anonymous men climbed up Whitey's balcony on D-Day morning (Dummy Day) to leave George in his barrel. Owen's House, the house without the stigma, stepped into society with their faculty teas and Sunday night, free-for-all (as long as the eggs last) delicatessen parties. The ice-box certainly did double duty.

In March when H. H. went on the honor system (Mrs. Chubb hostessed at Walker), L'AGENDA went to press in the little living room, and by May, the has-been stage had set in, and the girls took to Campus and Frolic: the "Man of the Week," egg rolling contest, Arbor Day in Nebraska celebration at the orchard, and St. Olaf's Day to rival St. Patty's, wound up the year with a bang, and '46 H. H. left its mark.

Bucknell's nationally famous Glee Club prepares the route for Spring tour.

Thirty-eight student voices form the Women's Glee Club. They are: First Row, Left to Right—Zahn, Zimmerman, Krause, Wray, Bennett, Snyder, Conductor McRae, Ubil, King, Phelps, Gleckner, Clump. Second Row—Diegel, Jaffe, Myersburg, Klauder, Steele, Hutton, Ray, Baush, Zeigler, Hillhouse, Gurnee, P. Smith, Clark, Yacos. Third Row—Fenstermacher, Gardner, Casselman, Stohlberg, Newton, Wenrich, Harris, Spacht, Levy, Slack, Strassner, Brown, Oesterle.

The photographer snaps a closeup of the serious business of practice.

February 5—"I had a mule and her name was Sal"—"The Erie Canal" lends color to Centennial night.

Music Festivities Feature Male Voices

DR. PAUL G. STOLZ raises his baton, one hundred and fifty voices blend to fill the gym with harmony, and an audience once again thrills to the annual presentation of "Handel's Messiah." The musical highlight of each year, the "Messiah" furnishes a fitting prelude to the Christmas season.

Gathered together for one night into a mixed chorus with orchestral background, the performers represent five groups.

Centennial year finds the reorganization of the Men's Glee Club, under the direction of Professor Harold E. Cook, and the pre-war practice of going on tour will again be a part of its program.

A sister organization, the Women's Glee Club, directed by Professor William McRae, can boast a history of fifty years. Tours have been discontinued, but the women appear publically in two concerts. The Concert Orchestra, which developed from the string quartet organized in 1912, consists of fifty audition-selected students, under the baton of Professor Charles Stickney. With a repertoire of classical and semi-classical pieces, the orchestra combines with other organizations to provide background for "Messiah" and May Day.

The Bucknell Band, also directed by Professor Stickney, was filled with Navy blue first semester, but the all civilian band accompanied by a girl's drum and color guard will be brought back next year. For over fifty years, the band has been a part of football spirit, with its lively marches and letter formations.

Music is a part of Bucknell tradition—choir soloists sing in Chapel, student's voices fill the quad with caroling before Christmas, and sorority women are planning a revival of the "Sorority Sing."

Cap and Dagger's "Starbright"

Festival Features Original Production; Players Present "The Torchbearers"

1846—BUCKNELL was a baby and dramatics were definitely a thing of the future. In fact, forty-four years must pass before we note any thespian ventures on the part of Bucknellians.

It was the turn of the century, when the demure young things in the Women's Seminary were hustling their bustles off to "Frill and Frown." The men were a little slow. It wasn't until 1906 that they gathered their initiative around them, took a leap into the aesthetic and made history by establishing Cap and Dagger.

Though the two organizations worked together, dramatic cooperation didn't come until 1931, when women students joined forces with men, and what is now one of the largest and best known of campus activities became a reality.

1946—that little white slip—"C. and D. meeting at 4:30 in Bucknell Hall." Dramatics have come a long way, and Cap and Dagger is today an active composite of many talents—dramatic, constructional, business and literary. Memories of past years are collaboration with the Artist Course to present plays with professional actors in leading roles, and hits such as "Pygmalion," "Ladies in Retirement," "The Night of January 16," and "Brief Music."

And as we celebrate another Centennial year, the productions of 1946 will become a part of history. Cap and Dagger started work in late November, and

Cap and Dagger's business manager, Gloria Whitman gives her financial report for the production of "The Torchbearers." First Row, Left to Right—Stott, Smith, Friedman, Henry. Second Row—Roselle, Dietrick, Holifield, Ball, Bennett, Ruhley, Filippone. Third Row—Thompson, Atherton, Geils, Clemens, Kelly, McKernan, Danenhower, Youngken. Fourth Row—Berkheimer, Strassle, Wilber, Myers, Miller, Runkle, Wilson, Schoonmaker, Krone. Fifth Row—Deissler, Searing, Parke, Shirey, Gregg, Gray, Fowler, Schultz. Sixth Row—Gurnee, Stauffer, Kappel, Fredericks, Reid, Casselman, Moore, Glomb. Seventh Row—Groves, Ryan, Steele, Wells, Hadfield. Eighth Row—Adam, Horrocks, Rockwell, Hudson, Waldner, Evans. Ninth Row—Benson, Lynguas, McFall, Quinn, Bell.

Climaxes Dramatic Season

gave us a delightful comedy in "The Torchbearers." We suffered pleasantly through the problems of amateur theatricals brought to life by Betty Holifield, Eugene Youngken, Pat Hungerford and the supporting cast, and began to look forward to the revival of Bucknell's own "Star Bright." The musical comedy of alumnae George Egan and Eugene Nicolait, original songs, dances, dialogues and sets were presented as a never to be forgotten part of Centennial May Festival.

Cap and Dagger looks ahead to their long sought after Little Theatre. The $1,960.50 already collected is a precious sum. It will soon give us a campus theatre equipped to develop fully the dramatic talent of Bucknellians.

Working behind the scenes this year are officers: Barbara Messer, president; Betty Wynn, vice president; June Stott, secretary; Gloria Whitman, business manager; Willard Smith, faculty adviser.

"Looks like a good one!" . . . things start whirling as Bobbie, Em and Willard take a look at the script . . .

Rehearsals have started, and old flats become new scenery as the workshop crew plunges deep into paint.

We finally get down to serious construction . . . the flats go up . . . the jeans and plaid are a must . . . and Jane looks a little confused about the whole thing.

The finishing touches . . .

Mr. Ritter patiently puts up with les femmes . . . and Mr. Spindler misses his dramatic debut "The bell, Mr. Spindler, the bell!"

The curtain goes up . . . you've guessed it, "The Torchbearers," . . . Mrs. Pampenelli just can't get any cooperation.

"Hold still—tonight's the night and you've got to be good." . . . the hands of the makeup department create new personalities via powder and greasepaint.

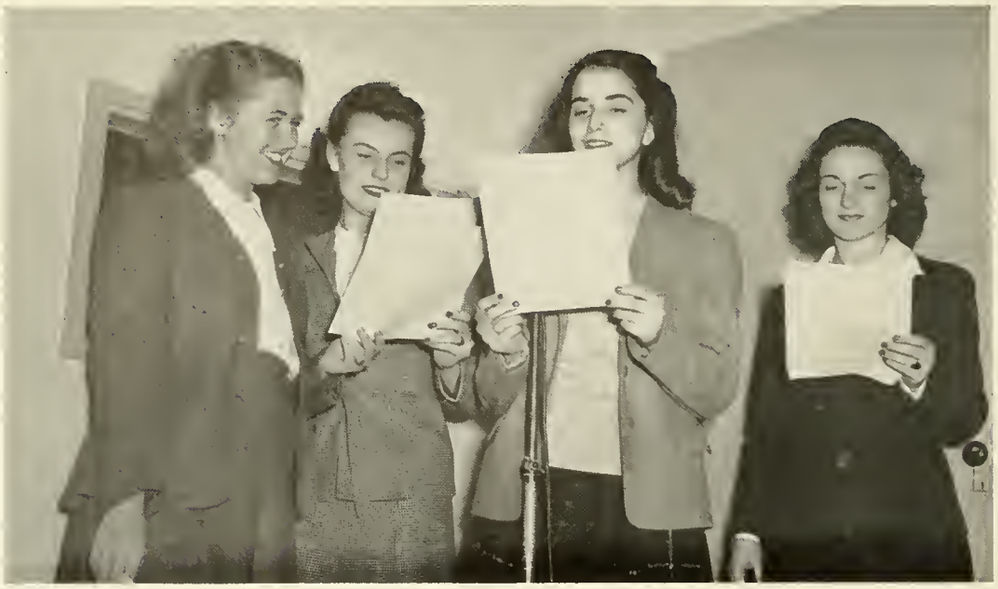

. . . and another script goes over the air.

The technical end of it . . . the turntables give us the best on records.

Six-Year Struggle For Supplies And Space Results In New Studio

Workshop's assistant directors, Gladys Kurtz, Jean Morgenthal, Nancy Derkacz and Morton Flower, present a bit of serious drama.

There's more to radio than meets the ear . . . workshop technicians direct the sound waves to the listening public from the complex controls of the engineering room.

Radio Comes Into Its Own At Bucknell

IN ITS SIXTH year of campus broadcasting, WBRG took a new home. Relinquishing the basement of Bucknell Hall to veteran's guidance offices, it moved into the house on Sixth Street, which the university remodeled and sound-proofed complete with control room, announcer's booth, rehearsal rooms and offices. Despite the smell of wet paint and frequent screams of, "Who let the fire go out?" WBRG, under the direction of Peggy Ryan, now has efficient and highly organized committees for scripts, music, drama, special features, and publicity.

A class A member of the Intercollegiate Broadcasting System, Radio Workshop entertained and informed the campus through the year with an 18-hour-week. Expansion of hours, an increased listening public, and an ever-growing professional manner will in the future make station WBRG a rival for any college network.

Officers for 1945-1946 are: Peggy Ryan, director; Jeane Morgenthal, dramatics director; Doris Eber, special features; Nancy Derkacz, music; Twig Taylor, publicity; Emily Kelly, business manager. Second semester vacancies were filled by: Doris Lyngaas, business manager; Morton Flower, dramatics; Jeane Morgenthal, special features; Gladys Kurtz, music; Lynn Kappel, publicity.

Gruen watch time, or maybe the latest news . . . the director's voice is heard over Station WBRG.

First Row, Left to Right—Derkacz, Johnson, Taylor, Eber, Morgenthal, Kurtz, Kelly.
Second Row—Green, Newton, Horn, McKernan, Waldner, Coleman, Henry.
Third Row—Dolan, Maffei, Schwartzburg, Kraus, Aroosian, Butzer, Gray.
Fourth Row—Kaufman, Speck, Ruibley, Cleckner, Burkhardt, Gregg, Hayes.
Fifth Row—Strassle, Fatzinger, Leif, Deissler, Taylor, Evans, Kohl.
Sixth Row—Eisenberg, Fox, Evans, Smith, Rolka, Zahn.
Seventh Row—Golightly, Quinn, Simmons, Schultz.
Eighth Row—Hill, Iba, Kurman, Hudson, Farr, Hutchinson.
Ninth Row—Quigley, Shorin, Searing.
Tenth Row—Harrison, Frackenpohl, McBride, Straus.
Eleventh Row—Hoile, Harrison, Adam, Wilkens, Geils, Anderson.

I. R. C. Promotes Religious, Racial

"Germany and Reconstruction" is the talk of the agile-minded Dr. Ernst Meyer.

N. A. A. C. P. takes up labor problems with a background of Negro spirituals.

Dr. Eddy Asirvatham, speaker for both C. A. and I. R. C., takes the stand for Indian independence.

Tolerances, World Government

"THE MEMBERS of the International Relations Club pledge themselves to support the entrance of the United States upon a policy of world international cooperation which will ultimately lead to world government.

Convinced of the fact that no world government can succeed as long as religious intolerance and racial discrimination reign, the members of I. R. C. pledge themselves as a group and as individuals to work for the abolition of these injustices everywhere."

The efforts of the International Relations Club to bring world affairs closer to campus have been rewarded with success. One of over six hundred organizations sponsored by the Carnegie Endowment for International Peace, it has presented a variety of activities for interested students throughout its life at Bucknell.

Nineteen forty-six finds I. R. C. taking a strong interest in education toward the acceptance of world government. In the public eye were campus and outside speakers at open meeting, while in the background were various committees studying problems and voicing opinion through letters to Congress. One of the outstanding conferences attended by members was a model UNO Assembly at Lafayette College, at which Bucknell represented Paraguay.

Professor Cyrus Karraker has served for ten years as advisor to the group, assisted by various members of the faculty.

Officers are: President, Jean Cober; Vice President, Molly Wolfinger; Treasurer, Shiran Parke; Recording Secretary, Rena Peichert; Corresponding Secretary, Ann Donaldson.

First Row, Left to Right—Cober, Karnofsky, Eisenberg, Gurvitch, Donaldson, Greenawalt.
Second Row—Kurman, Cole, Morgenthal, Richter, Wolfinger.
Third Row—Myers, Buckley, Quinn, Hess, Kreitler, McDonald, Levy.
Fourth Row—Binkley, Schwartzburg, Green, Dietrick, Berkheimer, Atherton, Bruce.
Fifth Row—Fatzinger, Vogel, Leif, Deissler, Walter, McKernan, Johnson.
Sixth Row—Stern, McNearny, Hudson, Stauffer, Toner, Kraus, Shebley.
Seventh Row—Busing, Seesholtz, Zahn, Whitley, Decker, Gray, Havens.
Eighth Row—Preston, Miller, Fowler, Stott, McFall, Steele, Lebarr.
Ninth Row—Gehres, Quigley.

Commuters Socialize In Chi Chi

Planning a spring jaunt and picnic to Red Rock are: Clemens, Grice, Angstadt, Bond, Clemens, Marley, Gabriel, Rice, Sheesley, McDowell.

AIMING for a closer relationship between town girls and the campus population and activities, thirty women commuters, members of Chi Chi, meet monthly for luncheon and chapter meetings. The group was organized in 1944 at a meeting of all women living off campus.

A tea for Senate and the House of Representatives, dinner and movie parties, hikes and picnics, were the social events this year. Chi Chi leaders are: Rita Clemens, president; Jeanne Grice, vice president; Barbara Bechtel and Genevieve Fowle, social chairmen; Barbara Bond, secretary; Gladys McDowell, treasurer; Doris Strassner, representative to the House; Donna Shaver, publicity chairman.

First Row, Left to Right Reinhart, Eyster, Gabriel, Angstadt, Grice, Rice, Strassner, Clemens. Second Row—Ibach, Shore, Marley, Shaver, Hammond, Bond, Clemens, Smith, Bechtel, Bowling, Slack.

Centennial Committee

Responsible for planning centennial festivities, including Charter Day and Spring Festival, is the Student Centennial Planning Committee. Seated, Left to Right Lee Dillon, chairman; Norma White, Peggy Ryan, Barbara Messer. Standing Paul Layden, Roger Haddon, Peggy Thompson, Elaine Greene, Lorraine Kress, D. A. Miller.

Celebrating Centennial

Betty Wortley plays her lyrical centennial song to gay listeners, the day after Delta Delta Delta sorority featured the song in their skit which won the first peace-time Post-Exam Jubilee. A record crowd of over 1,600 packed Davis Gym March 22 to see Tri Delts' "Centennial in Song" judged the best of 15 campus group presentations.

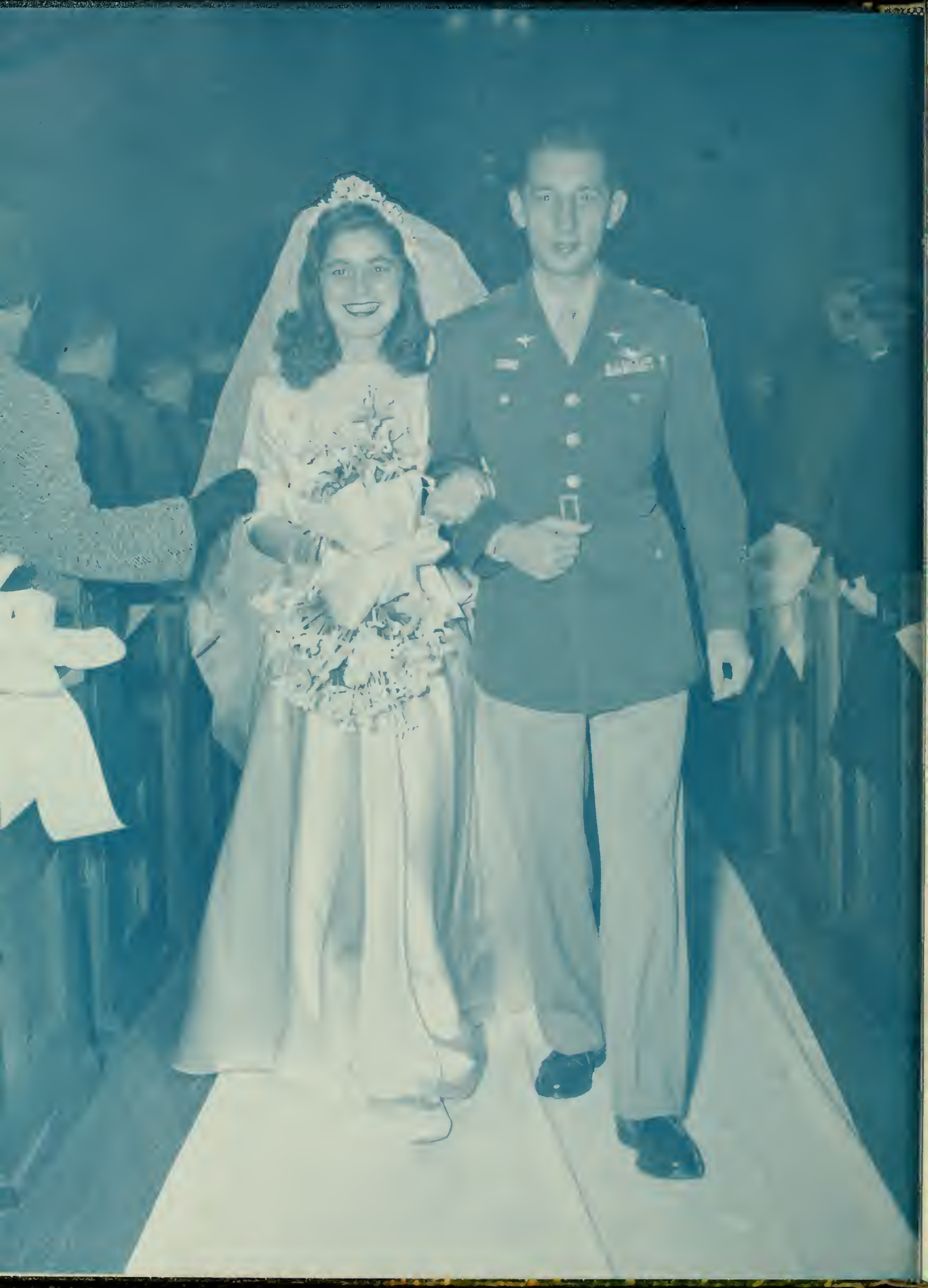

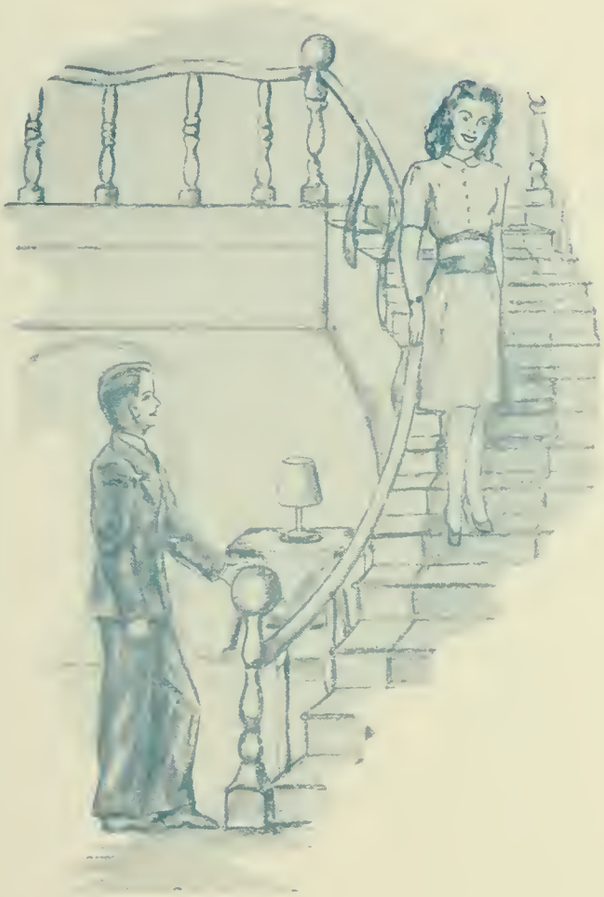

A Short Life and a Gay One

When Good Friends Get Together

Sorority life began a new era at the turn of Bucknell's century—an era of post-war days, filled with dances, parties, and philanthropic work. During the war years, girls donned Nurse's Aide costumes, rolled bandages for the Red Cross, spent evenings writing to our G. I.'s overseas, sponsored war relief drives.

Now they are sailing full speed ahead to bring the old spirit back to Bucknell by getting the men into activities and bringing the old traditions into the limelight. After renewing their party policy at class elections, December 14, they plunged into plans for Centennial celebration. The fun and frolic of a sparkling Post-Exam Jubilee started the second semester with a bang. Rehearsals began for the May Day pageant, "Decades on Parade," and students created new ideas for old traditions to make Spring Festival something to remember.

Betty Hadfield and Vito D'Amore stroll out to Davis on a crisp fall afternoon.

Sitting by the fireside with old friends—this is one of the memories that will make us cherish the Bucknell way of life.

President Patricia Whittam leads Panhellenic representatives in solving social and academic problems for the Greeks. Representatives are: (Left to Right) Mary Ann Gregg, Victoria Reid, Margaret Gurnee, first row; Katheryn Witz, Patricia Means, President Whittham, Secretary Betty Wortley, Doris Lyngaas, second row; Betty Wynn, June Stott, Eutha Richter, Eloise Atherton, third row. Betty Wortley presided second semester.

THE PAN-HELLENIC COUNCIL,

inter-sorority governing body, returned to a rushing season fast approaching pre-war normalcy. The fall semester with its unprecedented number of freshmen "rushees," supplemented by a few upperclass women and transfers, faced changes: rushing was no longer deferred, open houses were held Friday nights only, and bigger and gayer parties were added to the home stretch. The annual "Pan-Hell" tea was held in Hunt living room with Mrs. Herbert L. Spencer pouring.

Two girls, one junior, one senior, represent each Greek group on the council to formulate and alter rules and regulations within the University standards.

Betty Wetzel is greeted at the receiving line by six sorority presidents: Patricia Whittam, Gloria Whitman, Margaret Gurnee, Betty Wynn, Norma White, and Eleanor Dillon.

Ooops! What a place to make a faux pas. Arax Aroosian catches a cup of tea spilled at the Panhellenic Rushing Reception, November 25.

ALPHA CHI OMEGA

From dreams to reality . . . college in peacetime . . . Lee Dillon and Peggy Thompson on the Centennial Planning Board . . . field day in the suite even the walls were washed! . . . the Bubble Ball Preferential with its "castles in the air" . . . 20 fellows and girls in two coupes on the way to that week-end at Cowan . . . the continual longing for a newly-decorated suite . . . the campaigning during class elections and Lee senior vice president . . . Marge Grahame's Christmas engagement . . . trying to clean the suite during exams . . . a visit from our Eastern Adviser . . . pledges given scholarship award . . . those crazy poems and that dip in the river at the junior-senior picnic . . . sweet and lasting melodies on the strings of our lyre.

Snapped at Pardoe's chatting and drinking cokes are the Alpha Chi officers: Elaine Greene, treasurer; Betty Hadfield, secretary; Lee Dillon, president; Peggy Thompson, vice president.

Deborah Partridge is presented with her escort, James Commins, at the Alpha Chi "Undersea Fantasy."

First Row, Left to Right—Lehr, Lenox, Toner, Priest, Kohler, Rodan, McDonnell, Perkins, Livengood, Owen, Partridge, Creola, Monaco.
Second Row—LeMassena, Mathiasen, Shank, Rolka, Merrill, Updyke, Malhiot, Corkran, Wehner.
Third Row—Stickler, Fitzgerald, Dietrick, Berkheimer, Atherton, Thompson, Dillon, Benson, Farquhar, B. Graham, Morgenthal, Park.
Fourth Row—M. Grahame, Greene, Hadfield, Deissler.
Fifth Row—Hand, Davis, Simsarian, Ralston, Taylor, Witz, Jenkinson, Edwards, Fox, Burkhardt, Muller, Yarnell, Meade, Smith.

First Row, Left to Right—Wallwork, Clemens, Chance, Agnew, Jackson, Nicodemus, White, Evans, Strauss, McBride, Fagot, Corell.
Second Row—Kriner, Ventura, Wier, Schweiker, Anderson, Taylor, Roselle, Adam Gay, N. Waldner, Winning, M. Harrison, Leonard.
Third Row—Tierney, B. Miller, Horrocks, Sargent, Means, Dauenhower, D. Miller, C. Crothers, Georgens, Wortley, J. Waldner, Fortman.
Fourth Row—Crofoot, Runkle, Case, Geils, Wilken, D. Harrison, Truslow, Heury, Wall, McKernan, L. Miller, Hart, Hoile, Capen, Mallett, L. Crothers, Gabriel.

Putting the finishing touches to the silhouettes for their pledge dance are the Tri Delt officers: June Evans, treasurer; Edwina Roselle, secretary; Marion Adam, vice president; Norma White, president.

DELTA DELTA DELTA

its crescent and stars and plenty of action . . . dressing up the kitchenette in red and white . . . rushing for the silver, gold, and blue . . . Delta Week . . . Edwina Roselle as the flighty ghost in "Blithe Spirit" . . . silhouettes at the pledge dance . . . pansy corsages for Founder's Day . . . fashion show, glamor, and bridge for the Scholarship Fund . . . blackened bacon and eggs for breakfast at "Red Rock" . . . spring formal with the Alpha Chi's . . . the solemnity of June symposium . . . chocolate milk and Nabs at a Saturday night cozy . . . fun being together in Delta Delta Delta.

The roar of the vacuum cleaner doesn't disturb actives as they read, chat, and play in the suite.

First Row, Left to Right—Erdman, O'Connell, J. Maffei, Bogosian, Winkel, Banks, Fenimore, Stokes, Kayhart, Pertsch, Yawner, Grant, Durfee, Wright, Kohl, Silver, Bradley, Petschow.
Second Row—Swartz, Bell, Casselman, Spacht, Woodworth, Lyngaas, Donaldson, Kappel, Gurnee, Stauffer, Frederick, Krause, Kutz, Soos, Miller.
Third Row—Green, Newton, S. Maffei, Robertson, Horn, Perrin, Cargill, Aroosian, Stone, Walter, Watkinson, Dolan, Kreitler, Stohlberg, Naul, Simon, Lehr, McCay, Couch.

DELTA ZETA . . . November . . . rushing explodes like an atomic bomb . . . Mardi Gras Preferential with Delta Zeta zombies . . . 16th year on campus . . . a pledge for every year . . . Adele Weaver, '45, back on Fourth for a day . . . blue and cream walls in a newly decorated suite . . . candles and carols at our Christmas party . . . the biggest Christmas present of all!—Mary Lou Green's marriage on the 26th to George Woodworth . . . wondering about the little girl in Holland that chapter is helping to support . . . the long planned-for cozy that was called off because half the sisters had gripp . . . a riot of color to brighten the Carousel Pledge Dance . . . watching the veterans bring old Bucknell spirit back! . . . no, the chapter won't forget '46.

Reading The Bucknellian is a Thursday night "must" for Delta Zeta officers: President Margaret Gurnee, Vice President Lynn Kappel, Treasurer Eleanor Stauffer (seated), and Ann Donaldson (standing).

Gay coeds dance to Tommy Donlin's jazz at the Delta Zeta Carousel Pledge Formal.

"We've got you foiled this time. What a hand!" K. D. officers play a rubber of bridge after dinner. Left to Right—D. A. Miller, secretary; Sally Krone, treasurer; Eutha Richter, vice president; Gloria Whitman, president.

Festive decorations, swirling skirts, sweet music, and soft lights—the K. D. pledge dance in Larison.

KAPPA DELTA

The diamond shield . . . the emerald and pearl . . . the white rose . . . K. D.'s together . . . 30th year of shared fun and seriousness . . . 49er's Gold Rush Party climaxing a valuable rushing season . . . 21 pledges wearing white and green . . . warm hearts in winter weather at K. D. Snowball . . . pledge banquet . . . good food . . . Dotty Stolzenberg back on third . . . passing around "The Angelos," national magazine . . . annual project preparations . . . aid for K. D. Crippled Children's Hospital . . . Spring picnic, a Susquehanna baptism for every senior.

First Row, Left to Right—Zeigler, Sutcliffe, Schultz, Tope, Krone, D. A. Miller, Perkins, Bergfors, O'Neill, Jones.
Second Row—Hughes, Ziesehaug, Davison, Reeder, Whitman, Richter, Foster, McCormick, Williamson.
Third Row—Bottiger, Boden, Perrott, McFall, Baush, Preston, Scotchmer, Canright, Adams, Brown, M. L. Moore, Bennett, Nix, Gibson, Birdsall.
Fourth Row—Weirich, Musson, E. Moore, Evans, Gardiner, Messer, Schoonmaker, Stott, Gleason, Bailey, C. Schultz, Fowler, Quinn, Wilson, Bell, Roos, Milnamow.

First Row, Left to Right—Johnson, Dawson, Bechtel, Bickmore, Blasi, Lettré, Waddington, King, Christian, Wynkoop, Zeising, Darnell.
Second Row—Strassle, M. Hudson, Hawk, O'Dell, Featherly, Havens, Kurtz, Shumberger, Bond, Barker, Spencer, Irland, Kelly, Kline, Greenfield.
Third Row—Fatzinger, Yoder, Wynn, Rockwell, Kress, Phillips.
Fourth Row—Searing, Titus, Grove, Stauffer, McNerney, Miner, Metzger, Huckins, Evans, Hayes, Gregg, Derkacz, Pierce, G. Hudson, Parke, Wiehe, Binkley, Wilber, Shirey.

PHI MU

Enchantress carnation . . . Beta Kappa chapter of the rose and white . . . Fifth Avenue trends noted at Bohemian Preferential . . . 19 pledge stockings filled at the Christmas cozy . . . holiday open house for all women students . . . Emily Kelly director of "Torchbearers" . . . pride in Ruth Irland's Phi Beta Kappa key and in Betty Wynn's honors . . . five seats on C. A. Executive Council . . . gowns and faces mirrored on Larison walls at winter formal . . . 56th member is the mouse in the suite closet . . . sponsoring Phi Mu Healthmobile in Georgia . . . food nightly brought by first Hunt's delegate to George's . . . Symposium and Philomathian Hour . . . senior breakfast at the Ram in the wee hours of a June Sunday morning . . . goodby to the seniors . . . looking forward to a bigger and better peacetime year.

Silver tinsel, pine, and sleigh bells—Santa brings Christmas to the open house in the Phi Mu suite.

"Another lemon coke, Mr. Chet." Phi Mu officers relax at George's. Left to Right—Jane Rockwell, treasurer; Patricia Yoder, secretary; Betty Wynn, president; Lorraine Kress, vice president.

At an after dinner bull-session, Pi Phi officers plan the pledge presentation. Left to Right—Betty Wells, treasurer; Mary Jane Groves, recording secretary; Patricia Whittam, president; Peggy Ryan, vice president; Eleanor Golightly, corresponding secretary.

Kitty Ways, escorted by Marven Brooks, makes her debut at the Stardust Pledge Dance.

PI BETA PHI

November to June with Pennsylvania Beta . . . 51 candles on our cake this year . . . the Stoolman vase shines in the suite . . . Beta shines as the second most outstanding national Pi Phi chapter . . . rushing climaxed by the Carnation Room party . . . pledge banquet . . . turkey on the table at the Burger . . . awarded the Cincinnati cup as outstanding chapter in Beta province . . . Christmas party . . . Nida Poteat with red suit, whiskers, and presents . . . Stardust Pledge Dance . . . stars in our eyes . . . Spring and Red Rock at 6 a. m. after Saturday night . . . lace and flowers at the Spring Dinner Dance . . . then good-by to third Hunt, to the seniors, to the girls with the arrows, as the taxi takes them off to the station.

First Row, Seated—Booth, Hungerford, Fowle, Sipler, Whittam, Ryan, Shreve, Scholl.
Second Row, Seated—Ways, Lindenberger, Harriman, Cooke, Tonkens, O'Leary, Morgan, Peterman, Steel, Hill.
Third Row, Seated—Phelps, Harris, M. Steele, Henson, Ponsetto, Richardson, Reid, Curtin, Henderson, Clendinen, E. Golightly, Groves.
Fourth Row, Standing—Erb, Wolfinger, Child, Eber, Holme, Luther, J. Golightly, Clark, White, Plumb, Donaldson, Randolph, Matthews, Farr, Barber, Wells, Hutchinson, Appleton.

STUDENT CAMPUS CLUB

Pledge party . . . back to the Gay Nineties . . . Eloise Headland popularizes "Loneliness" on the ivory keys . . . pledges in striped p. j.'s singing "When You're Wearing a Ball and Chain" . . . green rugs and cream drapes for the S. C. C. room . . . frantically gathering souvenirs for the scrap book . . . peppy Peichert . . . a smile with every hamburger . . . caught in the shower for the "Come As You Are" . . . Cowan week-end . . . spring . . . muddy maidens . . . converting sopranos to altos for group singing . . . exams over and the train whistles.

Officers of the Student Campus Club relax after a committee meeting to plan the Post-Exam Jubilee. Left to right—Ruth Tischler, treasurer; Marion Bee, secretary; Betty Holifield, president; Gladys Filippone, vice president.

Rosemary Bennett pounds out a little boogie woogie at the tea for non-affiliate girls after Greek rushing.

First Row, Sitting, Left to Right—Brown, Wenrick, Painter, Douglas, Kreitzburg, Johnson, Corson, Carson, Griffiths, Ball.
Second Row, Sitting—R. Bennett, Ruibley, Bernhardt, Faint, Ahlstrom, Ganard, King, Peichert, Sutcavage.
Third Row, Standing—Gardinier, P. Smith, Filippone, Holifield, Bee, Tischler, Headland, Schroder.
Fourth Row—Angstadt, Voulelis, Hilbert, Hauck, McDowell, Rice, Kerr, Slife, Sears, Kaufman, Hunter, D. Wilson, Bruch, Stern, Lupold, Lepsch, Barker, Irving.

BACK HOME FOR KEEPS

We're dreaming now . . . the men of Bucknell . . . just getting started . . . the Navy is gone and with them goes Navy chow, dress parade, and military life that spelled wartime. We're looking forward to spring, summer, next fall . . . to seeing the old gang come back, the new men become a part of the Bucknell way of life. Some day soon we'll have houseparties, Sunday dinners at the house, and an afternoon reading the funnies, playing bridge, walking down the Susquehanna hand in hand. We'll have Father's Day and picnics, and hayrides in the spring. Forty-six will see the biggest Homecoming ever, with B. U. football teams making the headlines. We'll be wearing carrot-top corsages on Sadie Hawkins Day, starting with the old "hello" spirit on campus, and making trips to Half Way Dam. Our dreams are starting to come true at the turn of Bucknell's Century. We've had Jubilee, fraternity dances, Senior Ball, and Spring Festival with the Soap Box Derby. When the men are back in the fraternity houses in July, post-war days will really be here to stay.

Food for thought between classes.

"Assume the angle, pledge!" shouts Donald Kresge as he puts the old paddle to work.

"Pile on, brothers, and I'll take you for a ride."

Inter-Fraternity Council discusses plans for rushing. Kovacs, Clump, Allen, Altemus, Widger, Kresge, Richardson, Brown, Gregory, Layden.

Sigma Chi

INTERFRATERNITY COUNCIL

after two years of inactivity, emerged from the dark days of fraternity life to take its place as one of the outstanding campus organizations. When 600 veterans returned in March, regular Rush Week and rushing rules were brought back into post-war Greek life, and actives and pledges planned dances and open houses once again.

Composed of two representatives from each active fraternity and under the guidance of Dr. George Gregory, the Council acts as an intermediary between the fraternities and the University. The group upholds the principles of democracy in its legislation by meeting together and solving problems through free discussion and common agreement to broaden fraternity interests at Bucknell.

Phi Gamma Delta

Delta Sigma

Lambda Chi Alpha

Sigma Alpha Mu

Kappa Sigma

Phi Kappa Psi

Sigma Alpha Epsilon

DELTA SIGMA

Bright future as the sun rises behind the house on the hill . . . shining up the newest house on campus for a spring opening . . . "three years fellows, it's been a long long time" . . . dining room without a line! . . . an oratorical order planning more action than talk . . . welcoming back president Clump and his wife . . . reconversion means revivals . . . grease paint and curtain calls at the Demie's Founders' Day play . . . Roger Haddon's picture in the Bucknellian every week . . . down the hill to the Sem . . . reunion . . . largest Greek letter alumni function on campus . . . the slogan, "it's good to see you again, brother!"

Making preliminary plans for the Spring Festival track meet are Demie officers: George Thomas, vice president; Phillip Glaser, treasurer; Burk Anderson, secretary; Curtis Clump, president.

Demi girl Elaine Greene gets her last licks against a pledge.

First Row, Left to Right—Cedor, Hulen, Hays, Sprout, Nightingale, Young, Linton.
Second Row—Anderson, Holman, Van Woert, Glaser, Machamer, Kennedy, Rice.
Third Row—Haddon, Bode, Clump, Thomas, Hieber, Rudolph, Ashman, Freas, Hansen, Dagenais, Koons, Brush, Murdock, Boswell, Schwartz, Loughhead, McGill, Hillbish, Sholl, Liles, Martin, Fetter.

First Row, Left to Right—Whitcomb, Francis, Husted, Cross, Longhead.
Second Row—Camac, Schmidt, Robinson, Zingg, Roselle, Balling, D'Amore, Heckman, Tracy, Herpst.
Third Row—MacMurray, Boone, R. Becker, E. Smith, Robison, Bernhardt, Sortore, Herrmann, J. Snyder, Whitelock, Strickland, Dunkle.

"And to think he bid two hearts!" Vito D'Amore, pledge master; Douglas Richardson, vice president; James Zingg, treasurer; Theodore Roselle, president; Roland Herpst, secretary.

Food for thought—there's nothing like it! Rob Robinson, Craig Hall, Dan Boone.

KAPPA SIGMA

"Kappa Sig" . . . these words again echo 'round 300 acres as the brothers arrive from far-flung battle fronts . . . Chapter reactivated . . . Ted Roselle, first discharged Bucknellian to return to campus . . . jive session climaxes rushing season . . . striding back into B. U. activities . . . Bob Score, Battalion Commander of V-12's . . . girls in the house, rough! . . . Kappa Sig Ball . . . open houses . . . outings . . . hayrides . . . what memories! . . . first post-war year strives for "Big Red" pre-war spirit and tradition . . . looking forward to next year when the brothers will be in the house again.

First Row, Left to Right—Hambelton, Birchard, Miller.
Second Row—Rendrick, Houghton, Van Loon, Lennox, Ryan, Kresge, Evans, Atherley, Thomason, Van Dine.
Third Row—Hafey, Larson, Connell, Hott, Allen, Jackson, Ferns, Gollo, Nestlebush, Pehush, Kaltreider, Gallup.
Fourth Row—Hurley, Caulfield, Jones, Parker, Thomas.

LAMBDA CHI ALPHA

End of successful struggle to keep House open! . . . pledge class of vets . . . stag banquets and smokers . . . return of war casualties . . . Fiesta Dance and dining room . . . pledges on pre-war routine . . . unwary actives waylaid . . . aprons and measuring cups while cooking for faculty dinner . . . heaters on the porch for dancing . . . annually played (and lost) faculty softball . . . basketball team catching trains to Selinsgrove . . . Tuxes and best girls at the Dinner Dance Formal . . . A full house! and a full year!

Almost time to hit the books. Donald Kresge, president; Joseph Evans, secretary; William Davis, treasurer; Richard Atherly, vice president.

Two hours before the pledge dance.

"A quarter says he doesn't make it!" Robert Edmunds, secretary; Howard Lonergan, president; and Richard Fetter, treasurer, take time out for a game of pool.

"And who do you think I ran into at La Havre—" Fiji's Robert Morton, Victor Bond, Arthur Lace, Howard Lonergan, Fred Anderson and Jim Brady reminisce.

PHI GAMMA DELTA

15 pins . . . 13 discharge buttons . . . pledges shown the house (during visiting hours of course) . . . down the hill to the "Fiji" house in September . . . Majority party campaigning and fun . . . Bob Edmunds, Frank Haas, and Dick McGinn all hold class gavels . . . greasy pledges and oiled beams . . . "Looking up" to Dick McGinn on the basketball court . . . A Fiji pin on a pretty girl . . . pledge banquet at the Burger (and no beans!) . . . royal purple and that "great white star" on a spring evening . . . those "Smoke Dreams" of the last couple of years becoming a reality . . . Frank Haas on the mike at the Soph Cotillion and Charter Day . . . "m-m-m-and a little bit more!"

First Row, Left to Right—Gindele, Cole, Morton, Lonergan, W. Reichert, Graham.
Second Row—Anderson, Edmunds, Lace, Martin, V. Bond, H. Grice, Brady, Unger, Haas, Foster, McGinn.
Third Row—Katz, Marriott, Jackson, Huckin, Rogers, Armstrong, Arbogast, R. Fetter.

Seated, Left to Right—Slick, Hunter, Freeman, Wagner, Warner, Ash, Goodenow, Peters.
Standing—J. Wickerham, Watkinson, Judd, W. Wickerham, Turnure, Brown, Schreiter.

PHI KAPPA PSI

. . . First to be founded . . . last to be reactivated after the war . . . 18 actives look longingly at the house on the hill . . . Bull sessions to plan a newly decorated house . . . Letters contacting all actives who hope to return . . . Baseball on their private diamond . . . Picnics at Half Way . . . After three years the whistle sounds once more through the Quad . . . Clemens and Brown held down the fort during the November semester until the rest of the vets came back . . . The Wickerham brothers' "Are You From Dixie?" routtine . . . Campaign ribbons off . . . the Badge back on again . . . "Weavers of Dreams" . . . the Christmas tree in the hall next year . . . the Shipwreck dance . . . the red and green's on the basketball court . . . See you at Pardoe's next year . . . Brother, is is good to be back!

Just returned from the battle fronts are Phi Psi officers: John Wickerham, president; Porter Wagner, treasurer; Richard Ash, vice president; and James Goodenow, secretary.

"Just put her in a corner——"

Versatile President Gary Gawaine beats time out on the ivory keys after officer's meeting in the Sig house while Woody Bates, secretary-treasurer; and Harold Morse, vice president, look on.

The Sigs and their dates at the smooth February "Club Centennial."

SIGMA CHI '45 and '46 . . . the Sigs ride high as the largest frat on campus this fall . . . heading north to a winter wonderland . . . longest unbroken existence continued with a spurt . . . President Gawain in that "yellow car" . . . pledge pins on Navy blue mitties . . . turkey and the best girl at the Burger . . . out the back door to George's . . . still talking about the band that played at our February Formal . . . House sold . . . the boys of Walker and Seventh are heading up the hill to live for a while . . . 25 pins out of boxes and shined up . . . looking over the Sem for the "Sweetheart of Sigma Chi."

First Row, Left to Right Bates, McChesney, Irwin, Emmert, Waldner, Smeltzer, Austin, Syme, Walling, Lee.
Second Row- Gawain, McElhany, Clockner, W. Schmidt, Getzler, Sallade, Doebler, Erieg, Liggett, Warobiak, Puff, McKeegan, D. Jackson.
Third Row—M. Williamson, Suppers, Casselman, Guidos, Wilson, Acker, Carss, Belliveau, Albstrom, J. Williamson, Carroll, Narutowicz, Altemus, McFeely, Spicer, Domaszewski, Ham.
Fourth Row—Clark, Von Heill, Lumley, Fortman, Hood.

SIGMA ALPHA EPSILON

Moved into our house in '24 . . . moved out in '43 . . . moving back in the summer, '46 . . . shooing girls out of the living room for active meetings . . . dancing in the dining room for pledges . . . funnies and bridge when we come-a-visitin' Sunday . . . watching our flag's service stars come to life . . . the vic on the blink again . . . smiling faces on Lewisburg's youngsters at the S. A. E. —Tri Delt Christmas party . . . jeans and corn cob pipes . . . harmony after twelve at old time serenading . . . dreams of old time life coming true.

"How many of us will be living in the house this summer?" Daniel Ritter asks S. A. E. officers. Left to Right—John Munson, president; Daniel Ritter, secretary; Robert Megargel, vice president; James Dawson, treasurer; Paul Layden, social chairman.

Actives dream up a stunt for the post-exam jubilee.

First Row, Left to Right—Whitenight, L. Becher, Mannix, Gerber, Mansel, Wildforester, Miltenberger, Roberts.
Second Row—Shugart, McKernan, H. Snyder, Dawson, Finger, Jones, Megargel, Hammerberg, Daly, Morton, Nannen, Iredell, Sabal.
Third Row—Colby, Quigley, W. Brown, R. Snyder, Hill, Singleman, Zott, Widger, Phillips, W. Moss, Strang, Hancock, Coeyman, English, Ritter, Layden.

First Row, Left to Right—Leitner, Block, Shorin, Weiss, Kirchstein, Charnes, Covelman, Wolensky, Sosniwitz, Matlow, M. Bernstein, Jacobson.
Second Row—Wohl, Barber, Menein, Wasserstrom, Penholtz, Tumen, Friedman, Shulman, Finkelstein, Berger, Sanger.
Third Row—Bradley, Goldberger, Fried, Bayer, Greenblatt, Garten, Bloom, Gitomer, Aaron, Gerla, Atkin, A. Bernstein, Gross, Brownstein, Berkowitz, Hurwitz, Bordow, Wasserman, Simon.

Sammie officers have a snack before hitting the books. "Here's a chance to get back some of that needed avoir du pois," Matthew Friedman, exchequer tells Recorder Theodore Cooperstack and President Harry Tumen.

Sigma Alpha Mu open houses are brought back with a flourish.

SIGMA ALPHA MU

Shining the cups on the mantel as a post-war object . . . 13 vets, purple hearts, Distinguished Flying Cross . . . now the little fraternity pin that means so much . . . three Sammies bidding for the basketball league scoring honors . . . pledges rush the actives . . . Harry Tumen polls the "Majority" for senior class prexy . . . eggs tossed across the stream at the pledges . . . Hillel meetings lure girls into the living room . . . asbestos covers under the candles lighting an open house . . . Jerry Kay back with a baby carriage . . . fellows returning . . . the house is crowded but the men are glad to double up.

Two new Alpha Chi pledges, Bon-Ami and Blacky

Blow, Gabriel, blow!

How 'bout Saturday night?

Members of the Saturday afternoon club.

Just horsin' around.

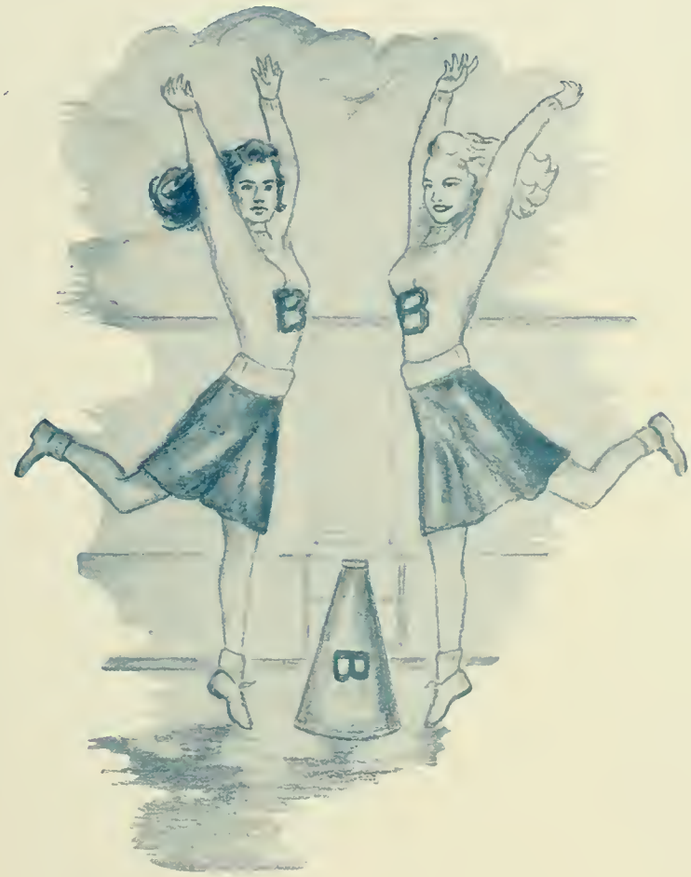

On to Victory

Staff members listen as Athletic Director Al Humphreys and John Plant, director of physical education, outline plans for resuming a full sports program.

Homecoming 1945 saw Bucknell's clash with Penn State in the big home game of the season.

President Doris Miller calls a meeting of the W. A. A. Board to appoint managers for spring sports. Left to Right—Peichert, Stickler, Wynn, Bryan, Miller, Sortore, Stott, Shank and Deissler.

DIRECTORS REVIVE OLD SPORTS SCHEDULE

Training Begins For Track, Golf, Tennis, Wrestling, Soccer, Hockey

While five instructors of John Plant's physical education staff were serving in the armed forces, the men's athletic program was curtailed until only football, basketball and baseball remained on the varsity calendar. During the war period the team rosters were composed of Navy trainees who frequently fought against great odds to maintain Bucknell's rating in intercollegiate athletics.

The men's intramural athletics suffered a similar curtailment. With the sub-normal enrollment of civilians, intramural activity was confined to basketball and softball.

But in Tustin Gymnasium the women's athletic program, sponsored by W. A. A. continued at a brisk pace. May Day was a war casualty for three years, but inter-sorority and inter-class activity were retained. As usual, the women's sports program was run on a point basis which requires 50 points for W. A. A. membership and a maximum of 1,000 points for achievement awards.

As Bucknell closes her hundredth year, Albert E. Humphreys, athletic director, prepares for what may be the University's greatest era of sports. Instead of three athletic teams per annum, the Orange and Blue will once again be represented in over half-dozen sports.

May Day? Sure—Miss Whitenight, Miss Derr and Miss Bryan start their plans early this year.

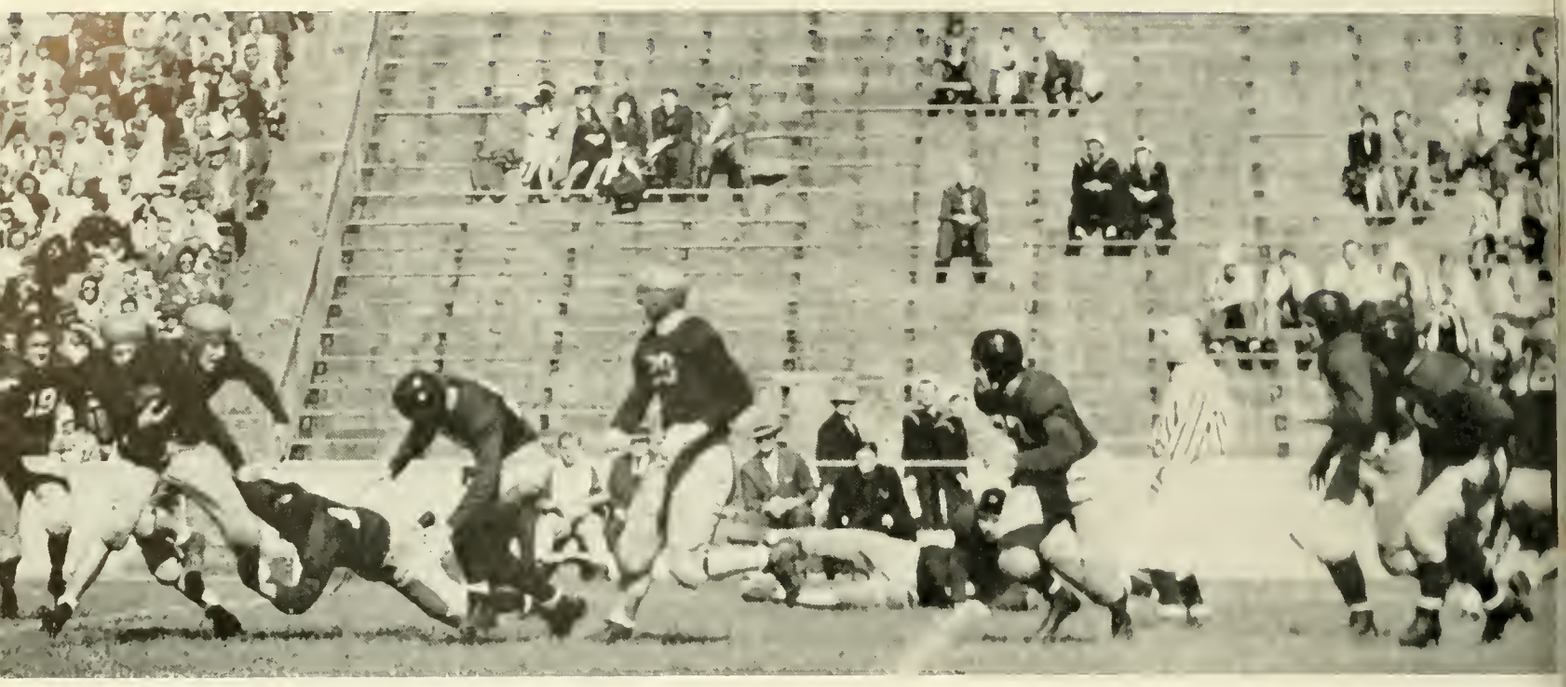

Lou Ferry, Villanova's 215-pound tackle, grabbed Paul Rutan and pulled him down on the 32-yard line soon after the Bison's leftend received the ball on an end-around play in the second quarter. Number 39 is Charlie Mathieu.

Harry Johnston, number 27, followed by Vern Gaskell and Kelly Elmore, lead interference on an end run against Villanova, but the Main Liners smothered the ball carrier before he could get started. Villanova won 19-7.

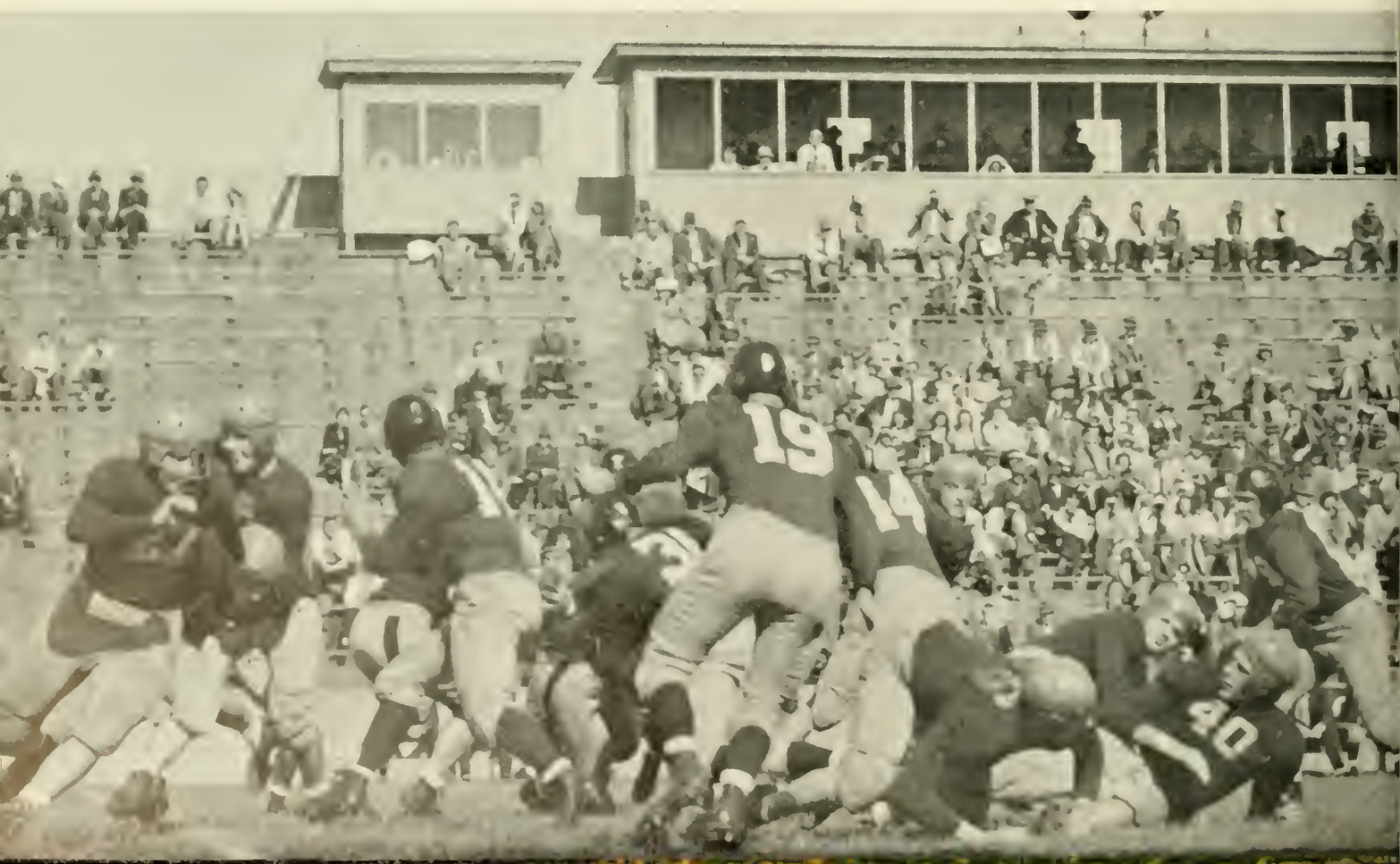

GRIDMEN TROUNCE SCRANTON, LAFAYETTE, IN TOUGH SEASON

Looking at the record from the stand point of wins and losses, the 1945 football season was as prosperous as a slot machine located in the middle of the Sahara Desert. Coach J. Ellwood Ludwig and his small band of gridiron men never quit fighting during their seven attempts to hit the jack pots, but they lacked reserve strength to operate profitably in the gruelling schedule that pitted the Thundering Herd against Scranton, Villanova, Cornell, Pittsburgh, Temple, Penn State and Lafayette at nearly seven-day intervals.

With the entire varsity line as holdovers from the 1944 team that won seven, lost two and tied one, the Bisons were figured to be ready for one of the toughest assignments ever faced by a Bucknell team during its 64 seasons of intercollegiate grid play. The Ludwigmen undermined Scranton 20-6 in the opener and over powered Lafayette 26-2 in the final game of the year, but operated at a loss in the remaining five games.

A series of jinxes ruined whatever chances the gridders had of amassing a more creditable record. On Friday evening before the Cornell game, Dave Messersmith, first-string tackle, was sent to the hospital because of polio.

Messersmith was the only Bucknellian stricken, but starting with the Cornell game another epidemic hit the team. Ends Paul Rutan and Bob Williams, Guard Bill Caldwell, Quarterback Charlie Moore, Fullback Charlie Hall and Halfback Vern Gaskell completed their seasons prematurely because of injuries. All were first-team men.

Following the 20-6 decision over Scranton, the Herd gained only 24 yards rushing against Villanova and lost 19-6. However, the gridders played like champions the following Saturday, coming within four yards of upsetting the Big Red of Cornell. Trailing 13-0, the Bisons, sparked by 146-pound Vern Gaskell, stampeded in the third quarter. Vern set the plot for Bill Allen's plunge into the end zone from the two-yard line.

Following Cornell's intentional safety, which made the score read 13-8, the Big Red kicked from its own twenty and the Herd started another march that put the ball on the Cornell four, with four chances of running the ball into the promised land. Then three pen-

John Plant, trainer of the Herd, kept a watchful eye on the squad. Here he and Manager Web Mann usher an injured halfback, Bob Camac, from the field.

The coaching staff, A. A. Stagg, Jr., Head Coach Woody Ludwig, and Bill Lane, tutored a squad that had the spirit but lacked reserve strength.

Bill McKoy knew he wosn't going to get beyond the 30-yord line when he saw the regiment of white-clod Penn Stoters corner him during the eorly minutes of the Homecoming Gome. The Nittony Lions clowed their woy to o 46-7 triumph.

Bill McKoy, triple threot sta

Villonovo's rightend, Anthony Cocco wos woiting to nob o forward poss but Bill McKoy leoped into the oir ond deflected the boll owoy from the receiver.

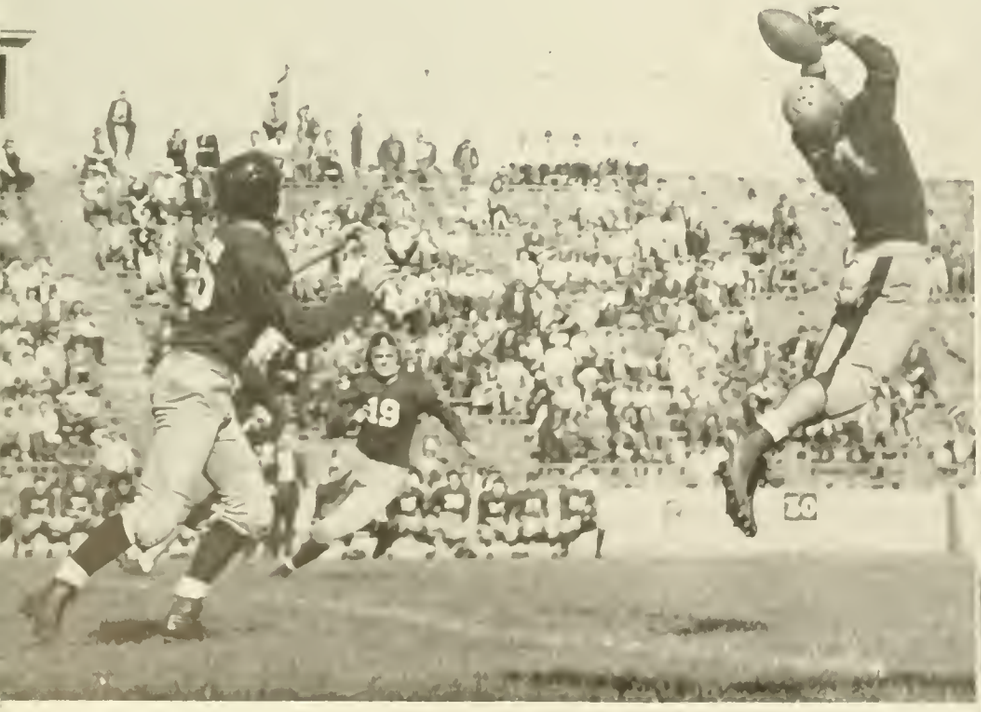

Don Gross, Gifford Coppellini ond Hobort Moyer were the Bisons' managers.

alties rocked the Ludwigmen back behind the thirty and Cornell took over for the remainder of the day. Allen Dekdebrun threw his second touchdown pass to Joe Di Stasio to clinch the game, 19-8.

From this point on the football story begins to read like a tragedy. The victory-starved Bison fell to the Pittsburgh Panther, the Temple Owl and the Penn State Lion by the top-heavy scores of 38-0, 64-0 and 46-7 respectively.

In years to come the 1945 gridders will probably point to the season's final game at Easton when the Ludwigmen — two dozen of them—romped at will and scored a 26-2 triumph over the Lafayette Leopards.

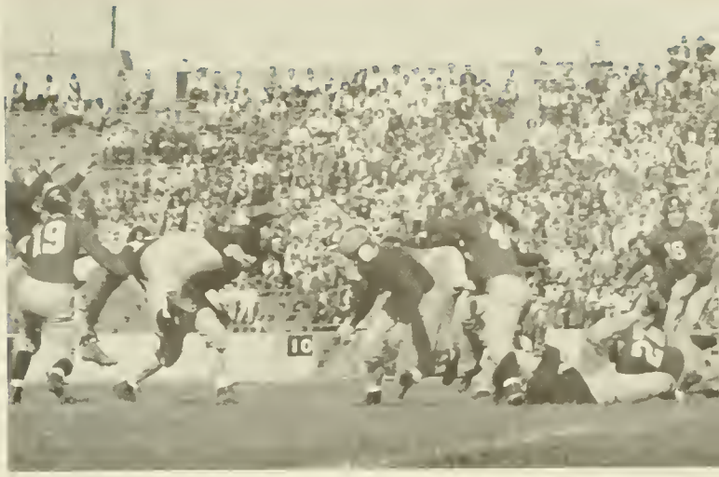

Charlie Hall (extreme left) received good blocking on this punt play. Harry Johnston is the Bison who stopped a Wildcat linemon that leaped into the air to block the kick. Number 19 is Villanova's Joe Gonglefski.

Bob Williams, 205-pound end.

Joe Carlow, All-State tackle.

Charlie Hall, aerial artist.

Johnny Watkins, freshman guard

First Row, Left to Right—William McKay, Charles Moore, William Caldwell, Russell Salberg, Co-captain Harold Stefl, Co-captain Robert Williams, David Messersmith, Paul Ratan, Stephen Kovacs, Charles Hall, William Allen, Robert Eisenhauer.
Second Row—Vernon Gaskell, Roy Stiger, Robert McClintock, Harry Johnston, Stephen Profilet, George Myers, Jerome Stroot, Don Ravina, Joseph Carlow, Charles Mathieu, Richard Stypula, Douglas Fleming, Louis Rigle, Tadius Gut, Robert Camac.
Third Row—Raymond Sanders, Glenn Kocher, Harry Young, George Buchanan, William Conover, Donald Strassner, Charles Trick, Philip Glaser, Lester Shade, Charles Wian, John Baker, Anthony Cedor, Jesse Davis, John Watkins, Ralph Barnard.

CAGERS OBSERVE

Bisons Finish Fourth In Middle Atlantic League

by Paul Layden
Robert Megarge

While inaugurating Bucknell's second half century of basketball competition, the 1945-46 edition of the Orange and Blue court team, as compiled and edited by Coach J. Elwood Ludwig, was enrolled in the newly organized Middle Atlantic League. The northern circuit included Muhlenberg, Lafayette, Gettysburg, Lehigh and Bucknell and in loop play the hardwood men won two of their eight starts to finish in fourth position, one game ahead of Lehigh. The record against non-league opponents was considerably better, for the Ludwigmen won four exhibition games while losing five.

The current aggregation, which triumphed on 6 occasions and surrendered 11 times, was sparked by Frank Haas, blond-thatched forward who garnered 212 points during the season. His 107 tallies against league foes was the second best mark in the northern division. Gene Wilson with a season total of 134 and Jim Seel with 88 points were cast in strong supporting roles. At times this trio seemed capable of turning Ludwig's none-to promising report into another master-piece, but in the majority of the cases the odds were too strongly united against the Orange and Blue cause. Even the star-like performances of Phil Fleuchaus, Roger Joest, Dick McGinn and Bob Edmunds could not change the picture.

The Bison rooters were only a little shocked when the protagonists failed, 51-41, in their initial battle of the season with Rutgers on the banks of the Raritan. The Ludwigmen returned to their home lair and triumphed over Villanova, Franklin and Marshall, and Lehigh within a period of a week.

Then one antagonist after another let loose his rage upon the small but plucky Bison. Penn State, Navy, Villanova, Lafayette, Lehigh, Muhlenberg and Gettysburg foiled the local hoopsters on nine straight occasions. The Herd's campaign was at its lowest ebb, but in the last chapters the Ludwigmen, tired of playing a doormat role, rose to batter three of the final four opponents of the season, including once-beaten Gettysburg, Moravian College and Franklin and Marshall.

GOLDEN ANNIVERSARY

Dick McGinn almost won the tap-off and the Ludwigmen came close, 45-39, to upsetting Muhlenberg.

Frank Hoos tapped the ball into the waiting arms of George Katselas during the 53-32 victory over Lehigh.

Gene Wilson scored 134 points.

Jim Seel scored 88 points

Coach Ludwig, Trainar, Wilson, Seel, Haas, Grey, Edmunds, Joest, Frazier, Van Heill, Fleuchaus, McGinn and Fortinberry.

Dick McGinn, freshman center.

Frank Haas was high scorer.

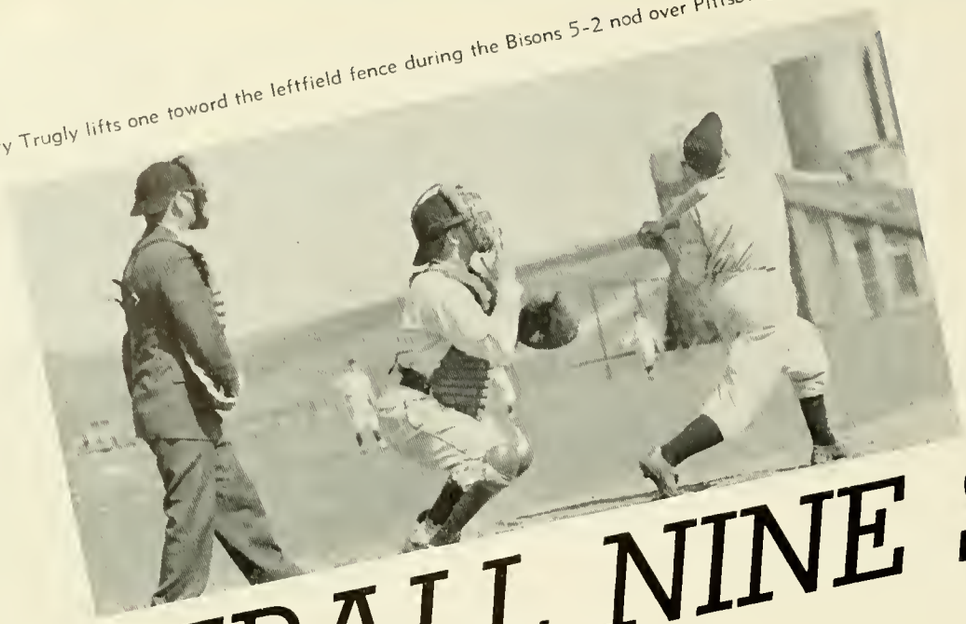

Lorry Trugly lifts one toword the leftfield fence during the Bisons 5-2 nod over Pittsburgh.

BASEBALL NINE SCORES

Wrightmen Swamp Visitors; Lose Once on Home Diamond.

When Coach Bill Lane started conditioning his band of baseball candidates for the 1946 season early in March, he worked with several holdovers from previous diamond teams. But Coach Wright, who guided the Herd in 1945, had to build his team from the bottom. Only Mike McGuire had previous collegiate baseball experience; nevertheless, the team finished with a record of eight victories and seven losses which bettered the reports handed in by this year's basketball and football aggregations.

The Wrightmen won the first four games of the season, topping East Stroudsburg S. T. C. and Elizabethtown College in home-and-home duels, but lack of starting pitchers handicapped the Herdmen during the remainder of the season. The diamondmen dropped one-sided affairs to Navy and Franklin and Marshall, the latter being the only reverse suffered on the home field, while triumphing over Penn State, Pittsburgh, Villanova and Bloomsburg S. T. C.

Ted Bobetsky was the star of the pitching staff, earning five victories and losing five times. He nearly won the home

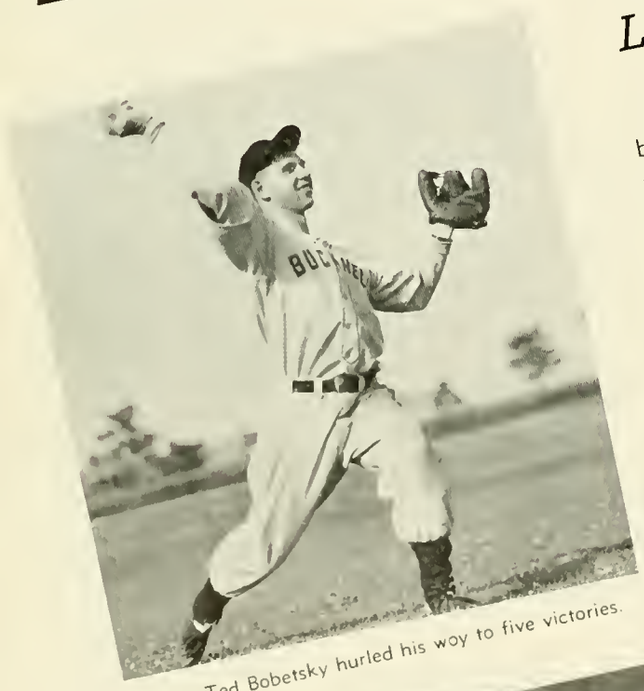

Ted Bobetsky hurled his way to five victories.

Tom Widger makes a put-out at third base in the Bloomsburg game. The Wrightmen won 8-7 in the eleventh inning.

Mike McGuire played a dual role.

YEAR'S TOP RECORD

First Row, Left to Right—Killeen, Devore, Waggoner, Harris, Babetsky, Murphy, Morris and Widger. Second Raw Left to Right—Coach Wright, Manager Nannen, McDaniel, McGuire, Caldwell, Atherley, Trugly, Styran and Brocke.

game with Penn State single handedly, striking out 14, allowing only four hits and batting out two doubles in four appearances at the plate. However, he hurled his best game of the year against Villanova, allowing only one single in the 4-0 shutout. Mike McGuire, who either started in leftfield or on the mound, won two of his four pitching assignments.

Bill Caldwell and Bill McDaniel led the team in hitting. Both completed the 15-game season with better than .300 averages.

The Big Three—Babetsky, Wright and Caldwell.

Trugly dependable flychaser.

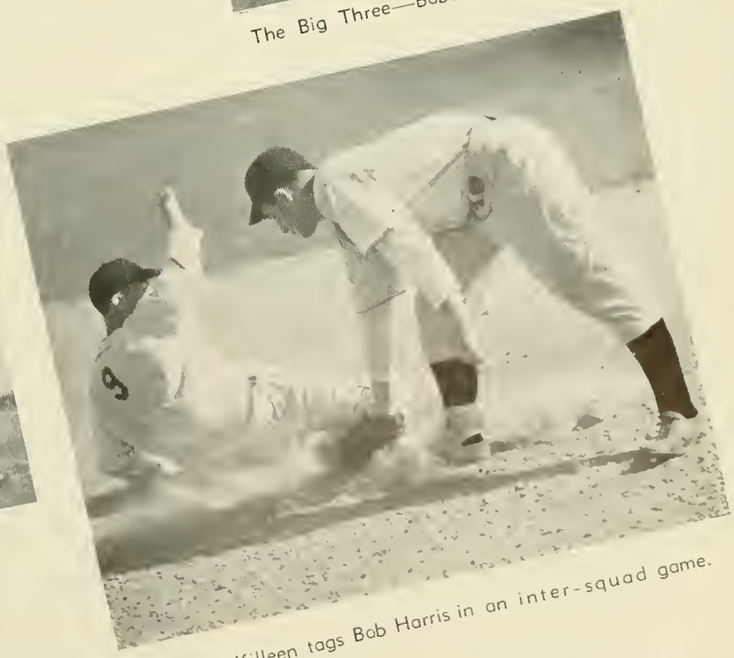

Cal Killeen tags Bob Harris in an inter-squad game.

Kneeling. Left to Right—Coach Ludwig and Liggett. Standing, Left to Right—Bullock, B. Wickerham, H. Hafey, D. Grimm, J. Wickerham, Watkinson, Boone.

LUDWIG LEADS 1946 TRACKMEN

J. Elwood Ludwig, a coach of all trades, took over the reins of the re-born track team during the latter part of March and thus became a four-letter coach, having previously served terms as varsity guide of football, baseball and basketball. Only two of the four dozen track candidates who reported for early spring drills had previous varsity experience.

Ted Roselle and Bill Wickerham, Bison sprint men prior to their stints with the U. S. armed forces, gave Coach Ludwig a small foundation on which to construct a cinder team, but for the most part the squad was composed of men who were about to get their first taste of collegiate competition.

The agenda for the 1946 track team included: the Penn Relays in Philadelphia on April 26-27; a four-cornered meet with Muhlenberg, Gettysburg and Lehigh at Easton on May 4; Middle Atlantic events on May 11; the only home meet of the season with Juniata on May 18; and the ICCAAAA events for team standouts on May 25 at Annapolis, Md.

After blasting his way out of a trap, Bill Ratsch poses with Bill Sallade.

BISONS REVIVE GOLF INTEREST

Starting his sixteenth term as pro at the University Golf Club and his first year as mentor of the Bison links team since the sport was placed on the inactive list in 1943, Coach Harold Evans did not have one holdover from past golf seasons on hand when he started working with the squad early in April. Still he had good reason to look forward to a creditable season as several of the candidates, including John Arbogast, Joe Spicer and Joe Evans, had nearly three decades of golf experience behind them.

Cornell visited the Bisons' home grounds to open the golf season on May 4. The Big Red topped the Orange and Blue team 6-3 when the teemen last met in 1942, and the golfers from above Cayuga's waters were again ranked as the strongest of the opponents that the Evansmen were to encounter during the spring campaign.

With one of the best all-time records for any Bucknell sport, the post-war aggregation had the power to uphold the reports of previous golf editions. The schedule included home-and-home duels with Cornell, Lafayette and Drexel.

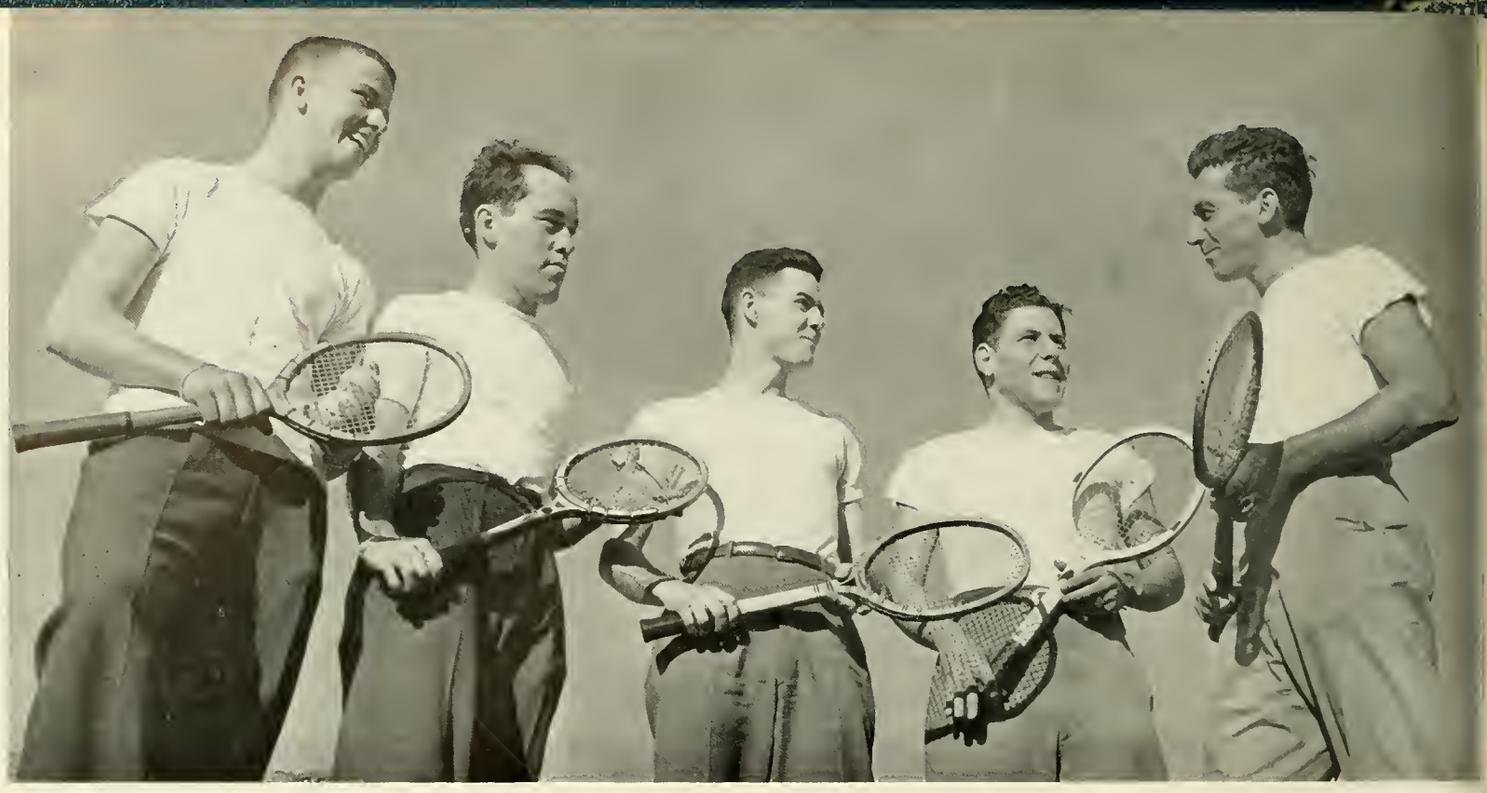

Dunkle, Quigley, Mannix and Finkelstein get some friendly advice from Coach Honk Peters.

2 HOLDOVERS ON HAND FOR FIRST NET TEAM SINCE 1943

Like three of the four sports listed on the Bisons' spring calendar, tennis was called from its three years of hibernation when Henry N. Peters, instructor in physical education, assumed the mentorship role over the net squad for the six-match schedule.

Coach Peters succeeded Prof. Floyd G. Ballentine who first began coaching Bison tennis squads in 1930. During that time his teams met the leading colleges in the East, establishing impressive records in more than a decade and a half of competition.

As for the 1946 season, Coach Peters was perhaps in a better position than any of the coaches of spring sports, with Frank Haas and Sandy Finkelstein reporting from Ballentine coached regimes. Haas, a veteran of the 1943 season, and Finkelstein, who played under Ballentine in 1942 when the netmen won eight and lost one, were being groomed to carry the brunt of the attack.

Haas and the backhand.

The baseball, track and tennis coaches see potential Bison material.

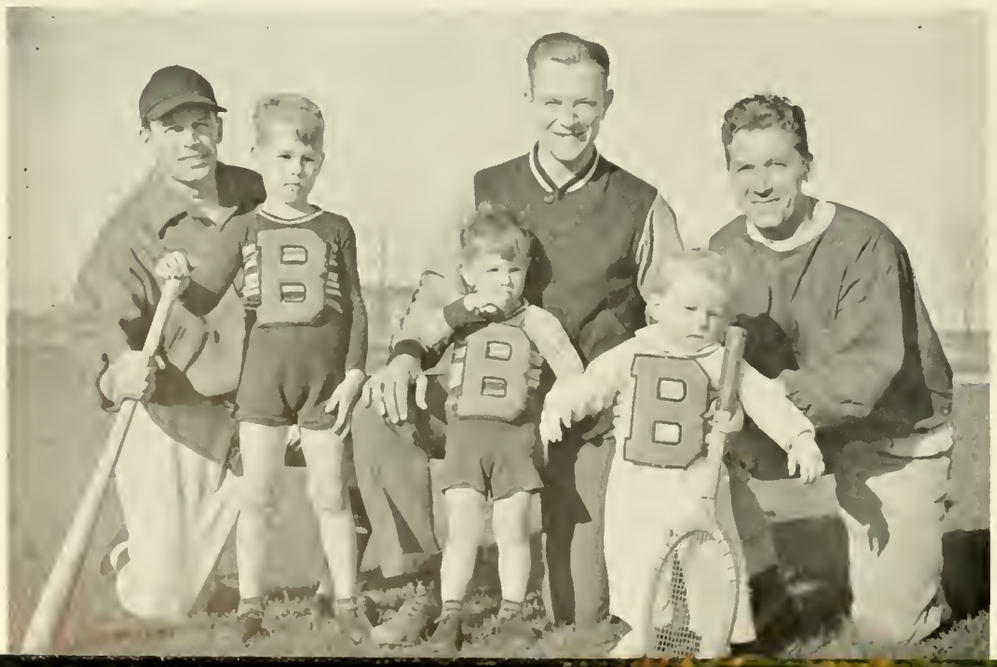

Finkelstein returns.

Humphreys asks, "What did the Army feed you, Tom?"

John Watkins takes another look at the Bisonettes.

There's something about a football player! A group of co-eds learn the fine points on punting from Gene Hubka.

Bill Lane was custodian at this trainee boxing bout.

Bill Ratsch uses his driver.

"You should duck a little sooner, Milt."

This wrestling bout was all tied up.

S.A.E. taps Kappa Sigma.

PLANT REACTIVATES INTRAMURAL PROGRAM

Gloser and Foster emphasize body contact.

With the return of several hundred Bucknellians from the service, the men's intramural program began a swing back to normalcy. During the latter war years, intramural activity was limited to basketball, bowling and softball, but starting with the 1946 spring term John Plant, who later stepped down in favor of Henry Peters as director of intramural athletics, inaugurated a full-time program which included volleyball, handball, foul shooting, softball and track.

Basketball featured the 1946 intramural activity. Honors were divided between the Phi Gam and S. A. E. quintets who finished first in the playoffs and first in league play respectively. Phi Gamma Delta decisioned Kappa Sigma and Sigma Chi to win the playoff honors, while the S. A. E.'s went through the nine-game season without a mishap, but fell 24-23 to Sigma Chi in the semi-final round of the playoffs. It was the second loss in three years of play for the Sig Alphs.

The lead-off sport during the March semester was volleyball with eight fraternity teams and Student Campus Club competing for the league crown. Sigma Alpha Mu and Phi Gamma Delta were favored to grab the laurels at an early stage of play, but Sigma Chi was prepared to give the favorites strong competition for the top honors.

Working with Hank Peters and the "temporary intramural committee" was Johnny Sitarsky, a popular Bison football, baseball and basketball coach who was forced to the sidelines because of wounds received in Germany while serving with the U. S. Infantry.

Behind the softball headlines.

S.A.E.'s win league crown.

A trainee corners his man.

A lost minute basket by Lynn Deissler ties the score.

Toss-up stretch—Winnie Roselle and June Stott vie for the ball.

PLAYING

Once again Bucknell coeds are proving that athletics are not for men alone. Tustin echoes with shouts urging players on to victory—the score is tied—two minutes to go. Volleyball, softball, basketball, or tennis are coed favorites.

Arriving at school too late for the hockey season, the first fall days found inter-class and inter-sorority volleyball taking the limelight. Following close on the heels of volleyball, the juniors soon proved that they knew how to hold their own on the basketball court.

Second semester got off to a fast start with brisk inter-sorority competition and the end of the first round saw the Tri Delts and the Kappa Deltas leading the basketball race.

Meanwhile, modern dancing, a comparative newcomer, drew enthusiasts to Tustin when it was announced that tryouts for the modern dance group would be held. Bowling continued to enjoy a great deal of popularity among the coeds.

Spring brought with it renewed interest in softball, tennis, archery, and golf. Again, inter-class and inter-sorority softball games, and individual tournaments in tennis, archery and golf kept coeds busy.

As the freshmen and sophomores continue to struggle through the trials and tribulations of weekly gym classes and May Day plans roll toward fruition, the women's athletic department looks forward to another successful 100 years.

THE GAME

Out past the shortstop for a single base hit.

Terry Hunsberger runs in with a backhand swing.

Helen Meseroll, shooting consistently in the eighties, tees off.

One, two, three leap! The advanced modern dance group practices for a recital.

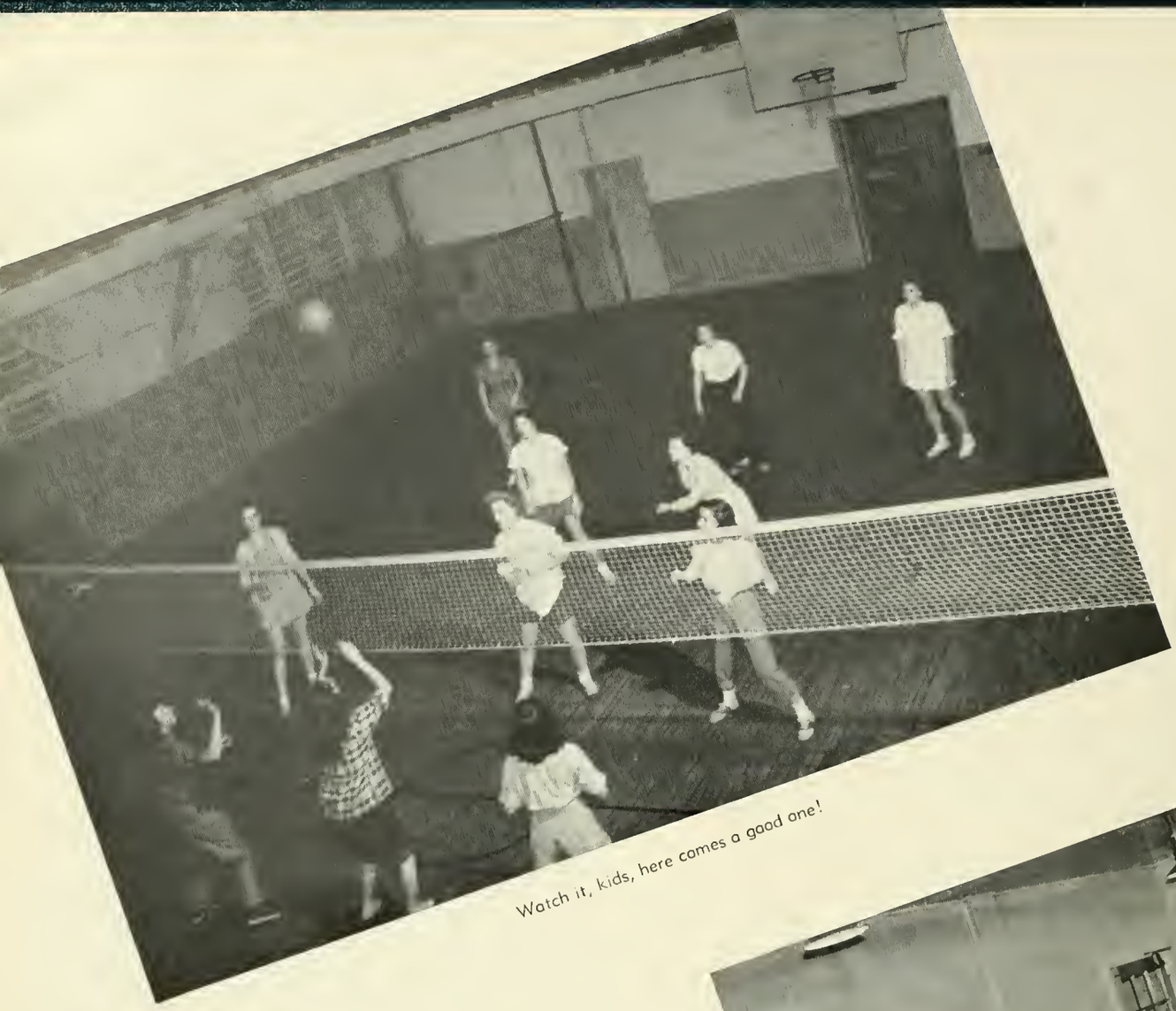

Watch it, kids, here comes a good one!

Let 'er go with a smashing backhand

Strike? Mari Grahame and Marty Sargent set their balls rolling toward the king pins.

Keep the left arm straight and pull back on the bow. Aspiring Robin Hoods practice before the spring tournament opens.

Miss Bryon sets the rhythm, but the girls have their own version of modern dancing.

Edith Thatcher slides to safety on an overthrow at home plate.

VETERAN'S
GUIDE

Hail and Farewell

It's farewell to peacoats outside the Lit Building classrooms. It's good bye to Happy Hours in front of Hunt Hall on warm summer evenings, and the plaintive wail, "My date's restricted" will be heard no more from the Sem, for the navy has left Bucknell.

Centennial seniors saw a year of almost pre-war college complete with tweeds, saddleshoes, and fraternity pins, and then watched the transition of Bucknell into a school that replaced the Phi Psis, SAE's and all the rest with platoons and companies of navy trainees and marines.

Two years went by—two years of watching inspection on Saturday afternoons, and listening to "scuttlebutt" from up on the hill. Two years of being waked up to the sound of marching feet, and sitting in classes side by side with men in uniform.

You've all left now, and instead of blue uniforms in Guy Payne's, it's crowded with returned G. I.'s. It's the old Bucknell all right, but we sort of miss seeing streams of navy trainees pour forth from "naval org" classes, and it's hard to get used to Pardoe's being crowded in the afternoons. We're not sorry to have Bucknell back as it was before, but we want you to know that you're missed. We want you to know that you're a part of our college life that we won't forget—ever.

ANCHORS AWEIGH

Lieutenant Commander Orville E. Dunckel, commanding officer and Lieutenant Harold W. Crook, executive officer.

THREE-YEAR LOG OF U. S. S.

After a wartime career of almost three years the U.S.S. Bucknell has been scuttled. The "decks" are once again floors, "sacks" are now beds, the "chow hall" is the cafeteria, and "sick bay" is just plain Zeigler Infirmary.

With an initial strength of 600 marines and sailors, the Navy College Training Program landed at Lewisburg in July, 1943, and succeeded in establishing a beachhead, much to the delight of lonely coeds. By February 28, 1946, 1,685 V-12ers had fought the Battle of Bucknell in the fields of engineering, pre-med, deck and naval aviation.

Musters, marching, and the muscle factor were commonplace, and a Bucknellian was completely "snafu" at "Happy Hour" if he didn't know the latest "scuttlebutt."

At the end of the summer term, 1945, most of the trainees were transferred to Navy ROTC units at Cornell, Rochester and Penn. Twenty V-12 engineers remained to form the nucleus of the student officer organization for the winter term. The Navy sent 333 V-5 trainees to Bucknell for instruction on November 1. They enrolled in basic and intermediate engineering courses. The commanding officer, Lieutenant

Battalion Commanders Score, Belliveau, Villello

Ships Company: Back Row, Left to Right—F. J. McCrehan C. S. P. A., J. D. Ball S1/c, Forley BM1/c, Anonsen, Yeager Y2/c, W. D. Herreid SK2/c, C. W. Whitehead Sp. A.2/c.

Lt. (jg) R. J. Spillane M. D., Ship's Medical Officer.

Company Officers, First Row, Left to Right—Wilson, Rave, Hellie, Laing, Yeiter, Churchill, Cramer, Kurtzman, Hellie.

BUCKNELL CLOSES

Commander O. C. Dunckel, USNR, announced on January 15, 1946, that the Navy would terminate its contract with Bucknell on February 28. Fourteen V-12 engineers received their degrees and were commissioned, while the V-5 trainees were transferred to Pre-Flight or to another college.

Now instead of pea coats, the men's quad is filled with flight jackets, and discharge buttons, and Bucknell is back in the peacetime groove again, but we do miss the Navy.

Lt. (jg) William M. Radcliffe makes inspection.

Bucknell trainees being commissianed as midshipmen of the United States Navy.

COMPANY A, PLATOON 1: Third Row, Left to Right—Davis, DeBorde, Cowles, Schlueter, Culp, R. N. Davis. Second Row—Fleuchaus, Collins, Christianson, Christofferson, Cassidy, Cohen, Rosier. First Row—Chifos, Bray, Beaton, Rauhut, Cossaboom, Brechter, Hurd. Front—Conners.

COMPANY B, PLATOON 1: Third Row, Left to Right—Koester, Lapins, Krause, Kovar, Krauth, Knope, Kregel, Knopf. Second Row—Kenworthy, Klimetz, Kenny, Keprios, Kerchner, Kirkland, W. D. King, Koskey. First Row—Kerivan, Keathley, Kalebich, Kaiser, Keller, Karkow, Karch, Jones, Kamps, Kelly (Platoon Petty Officer), Gump (Platoon Leader).

COMPANY A, PLATOON 2: Third Row, Left to Right—Hardy, Hawkins, Haupt, Hagens, Henderson, Hartigan. Second Row—Hawthorne, Carozza, Harms, Hann, Hanson, Gripp. First Row—Heller, Gerhardt, Gilman, Gibson, Gates, Grotz, Grinnell, Grossman. Plt. Leader, H. W. Ahlstrom; Plt. CPO, R. M. Davis.

COMPANY B, PLATOON 2: Third Row, Left to Right—Lytle, Johnson, Lockwood, McCarthy, Hunt, McFarlan, Holz, Houghton, Hickey. Second Row—Hopfer, Hitch, Lemcke, Lee, Hoffman, Lyons, Humphrey, Hundley, Lentz. First Row—Gasmann, Latinsky, Reilly, Lowe, Lilly, McNiven, Holmgren, Simons, Spalding. Front—Puliafico.

COMPANY A, PLATOON 3: Third Row, Left to Right—Fortinberry, Frazier, Hoffman, Flynn, Flostrom, Frazer, Rado. Second Row—Edwards, Eklund, Elmore, Martell, Gaertner, Fish, Freudenburger. First Row—Dehart, Derr, Delvey, Duggar, Drake, Demenna, Miller. Front—Suppers, Crowley.

COMPANY C, PLATOON 1: Fourth Row, Left to Right—Weiff, Wissinger, Jenista, Wade, Williams, Rosen, Turpin. Third Row—Joest, Ingraham, Jahr, Ruskin, Schelier, Trainor. Second Row—Ivimey, Turpin, Ripps, James, Walter, Rapp, Watson. First Row—Sganga, Wenzlaff, Weisman, Scharf, Isberner, Stiles. Front—Sheetz, Shearer.

COMPANY C. PLATOON 2: Third Row, Left to Right -Voda, Thompson, Terry, Struck, Stewart. Second Row—Vinopal, Weaver, Schindhelm, Rawson, Shew. First Row—Smith, Stangor, Wolf, Stratman, York.

V-12ers line up for on inside inspection.

Under two flags—Navy trainees Ivimey, Edgecomb, Fleuchaus and Turpin march as color guard.

"Say, chow's good today!"

And then I said, to h

TRAINEE'S LIFE AT

Come on there sailor, hit the deck!

With this ring, I thee wed.

"Will you loo

So I'm not a civilion—"

Twenty hours means a lot of labs.

So that's whot happened to Vitamin Flintheart!

U. S. S. BUCKNELL

at that blonde."

It was only a dance in Davis, "but oh what it seemed to be."

Gone the sun—from the land, from the seo, from the skies.

Helping Bucknellians get into the swing of college life are vet counselors: Seel, Allesio, Irwin, McKeegan, Haas, Murdock, Ward Goge, odvisor; M. Smith, Melly, Jocksan, Schellhardt, Hieber, Jones.

Dating was tough for the Navy when Bucknell veterans swarmed up the hill.

Hup—two—three—four—No, we have no A. S. T. P., but fraternity hell week keeps the men stepping.

BACK TO UNCLE SUGAR ABLE

The guns are silent, the missions completed, and the long awaited desire is fulfilled. Bucknellians are coming back to don tweeds instead of khaki and put aside their guns for slide rules. They want to be a part of the old Bucknell way of life—to have breakfast at Guy Payne's, afternoon dates at Pardoe's, and, most of all, to get back with friends. They may be a little older, but smokers and dances, symposium and picnics, intramural sports and proms, are still the things that spell Bucknell. The old traditions, the new spirit, is coming back with these men. They're back to hit the books, to make something of their lives. But right now they want the things they fought for—the things they thought of—the experience and happiness that comes with being a Bucknellian.

Silhouetted against the Christy Mathewson Memorial Gates are vets and their dates, strolling around the 300 acres.

Lines, lines, lines—but the vets don't mind when chow is at the receiving end.

"Wish my checks wauld start caming thraugh!"

Dr. Hadley of the Veterans Administratian helps Tam Quigley interpret o clause in the G. I. Bill of Rights.

Na, it isn't "The Three Bears"—it's Daddy studying for a poly sci test tomorrow. Dauble Assignment!

This certainly is o case of "strictly from hunger"!

No more Captain Franceski, no more demerits, no more restrictions—Bucknell here I come as a civilian.

"Well Jesse—it's been a long time. Good to see you back."

"I'm a peacetime pilot now." Over at the Milton airport, Jerry Kay looks out of the cockpit of his plane before taking off.

Old Bucknellians that are brand new vets gather in the Rec Room to reminiesce about the good old days, and make plans for their future on the Bucknell campus.

Futurama Bucknell

Bucknell has entered her second century with an armful of blueprints—blueprints that will become brick and stone realities before very long. This year the proposed new library came $200,000 closer to a new cornerstone, and a new library, science building, auditorium, little theater and a swimming pool are really on their way.

Homecoming 1956 will probably see the completion of the enlarged music building, boulevard lights for roads and walks, expert care of old trees, resurfacing of campus roads, enlarged parking space at Davis Gym, and the landscaping of a new campus entrance from Route 404.

Those are the first items in Bucknell's program of expansion, after which will come the extension of the Vaughan Literature Building for the use of the departments of psychology, philosophy, religion and art. Bucknell Hall will be renovated for a Little Chapel and Student Church, and after the erection of the new library, the present Carnegie Library will be converted into a Student Activities Building.

Some day too, there may even be a college chapel, faculty club rooms, language houses, the President's House transformed into an Alumni Center, a university bus for the use of students and faculty groups, a rustic lodge at the Christian Association Center at Cowan and a clubhouse at the golf course.

These aren't blueprints yet. They're still just dreams, but they'll be blueprints before very long because a one hundredth birthday has come along just in time to fire Bucknellians with the anticipation and enthusiasm for the good things to come!

The first building on the list in Bucknell's plan for expansion is a new library which will include an Art Gallery and Museum, and will be located on the Lit hill.

A sister building to the Vaughan Literature Building, the new Science edifice will be situated on the hill facing what is really the front entrance of the Lit building, now considered by the students as the back.

The much desired swimming pool will be a reality when Davis Gym is completed. It will be located where the wooden steps are now, and then wings will be added to each side for offices and game rooms.

There's a model of Bucknell of Tomorrow in the engineering building, but here it is in a drawing showing exactly how Bucknell will look at the close of her second great century.

1946 L'Agenda Staff

Editor-in-Chief - - - MARGARET THOMPSON
Business Manager - - - - BETTY WYNN
Assistant Editors, GLORIA WHITMAN, ELEANOR DILLON
Advertising Manager - - BARBARA MESSER
Circulation Manager - - - RITA CLEMENS
Adviser - - - - TRENNIE E. EISLEY

Centennial Section Editor - - EUTHA RICHTER
Claire Burkhart
Ada Corn
M. Elizabeth Erb
Suzanne Weirich

Senior Section Editor - - - ELIZABETH WELLS
Ruth Evans
Jo-Ann Farquhar
Mary Jane Grove
Margaret Gurnee
Adriane Krawit
Tozia Lewski
Ruth Scotchmer

Creative Minds Building Tomorrow
Editor - - - - - GRACE DEISSLER
Assistant Editor - - - PATRICIA WHITTAM
Marion Adam
Miriam Evans
Betty Ann Fowler
Jane Horrocks
Lois Miller
Victoria Reid
Ruth Sortore

People Are Talking About
Editor - - - - - ELLEN PERROTT
Assistant Editor - - - VIRGINIA CURTIN
Mary Baush
Gloria Binkley
A/S Jesse Culp
Nancy Derkacz
Faith Lief
Jean McKernan
Marjorie Myers
Ruth Naul
Ellen Park
Jean Taylor

A Short Life and a Gay One
Editor - - - - SHIRLEY-ANNE PARKE
Assistant Editor - - - VITO D'AMORE
Rolland C. Herpst
Jean Krause
A. Patricia Means
Margaret Miller
Barbara Preston
Charlotte Schultz
Thomas Widger

On to Victory
Editor - - - - ROBERT MEGARGEL
Paul Layden
Ralph E. Hurd
A/S Arthur Scheller

Editor - - - - ELIZABETH HADFIELD
Marjorie Grahame
Doris Ann Miller
Margery Stickler

Hail and Farewell
Navy Editor - - - - A/S HUGH L. MYERS
John Wilbur

Veteran Editor - - - - DANIEL BURT
Thomas Quigley
Robert Sundy

Copy Editor - - - - JACKLYN FRIEDMAN
Patricia Canright
Dorothy Gotterer
Gratia Henry
Jean Lenox
Ruth Richardson

Photography Staff Editor - - - NATHAN MOSS
Walter Brown
Nicholas Daviduk
Michael Levbarge
A/S David Lowe
Michael Nightingale
William Schreiter
A/S Donald Schlueter
Jean Strassle

Art Editor - - - - - ELAINE GREEN
A/S Franklin Ruelke
Jean Cober
Mary Christian

Directory Editor - - - ROSA MEYERSBURG
Alyson Kauffman

Assistant Business Manager - DOROTHY DANENHOWER

Advertising Manager - - - BARBARA MESSER
Gloria Child
Dorothea Garrick
Joan Golightly
Sara McFall
Louise Phelps
Jean Phillips
Elizabeth Quinn
Alice Schoonmaker
June Stott
Albert Schmidt
William Wilkinson
Kathryn Witz

Circulation Manager - - - RITA CLEMENS
Vito D'Amore
Arax Aroosian
Charlotte Billipp
Ellen Davidson
Beverly Graham
Peggy Randolph
Dorothy Seesholtz
A/S Robert Score
Barbara Wall
Jane Wilbur

Office Staff Manager - - JEANNE MORGENTHAL
Jean Adams
Doline Butzer
Jean Brock
Jean Creelman
Barbara Fitzgerald
Marguerite Gleason
Janice Grant
Nancy Gettman
Virginia Haefele
Marjorie Hudson
Doris Lyngaas
Betty Milnamow
Sheila Obsfeld
Jane Rockwell
Jean Runkle
Faith Van Sise
Margaret Soars
Jean Stone
Mary Lou Walter

Acknowledgments

We, the editors and staff of the 1946 L'Agenda, wish to express our sincere appreciation to the following for their generous aid and cooperation:

JOSEPH ALBI, President of the Athletic Round Table, Spokane, Washington.

JOSEPH COMER, who was influential in contacting Bing Crosby.

ERNEST S. CRAMER, Instructor in Chemical Engineering.

BING CROSBY, Academy Award Winner.

LARRY CROSBY, of Bing Crosby Incorporated.

CULBERT PIPE AND FITTINGS COMPANY.

MRS. N. F. DAVIS, of the Registrar's Office.

FRANK G. DAVIS, Director of Admissions and Alumni.

TRENNIE E. EISLEY, Faculty Adviser.

J. P. FERGUSON.

HORACE S. HAND, Commercial Artist.

HAROLD W. HAYDEN, Librarian.

H. WALTER HOLTER, Registrar.

MARY H. HUNT, Recorder.

JOHN B. MILLER, Professor of Electrical Engineering.

WILLIAM G. OWENS, Professor of Chemistry, Emeritus.

DONALD AND HOLLIS ROSS, Photographers.

WILLIAM H. SCHUYLER, Professor of Chemical Engineering.

CARL N. STIBER, of Grit Publishing Company.

ROBERT E. STREETER, Instructor of English.

BUD WARD, National Amateur Golf Champion.

WILLIAM A. WELLMAN, Director of "The Story of G. I. Joe."

HARRY WICKEY, Resident Artist.

BOOKS STATIONERY
RENTAL
LIBRARY
Kaplan's
ART
MATERIALS
SCHOOL SUPPLIES
TEXT BOOKS

Advertising

The First

HUNDRED YEARS . . .

Congratulations to Bucknell University on the notable achievements of the First Century.

And Best Wishes for a Second Century of even greater accomplishments.

ECONOMY FUSE & MFG. COMPANY

CHICAGO · ILLINOIS

DIRECTORY AND INDEX

FACULTY AND ADMINISTRATION

Name	*Home Address*	*Page*
Baker, W. Neil, Asst. in Mechanical Drawing	7 Brown St.	
Ballentine, F. G., Prof. of Latin Lang. and Lit.	626 Taylor St.	62
Begeman, Hilda L., Inst. in Physics	414 S. Seventh St.	63
Benson, Paul, Inst. in Math. and Astron.	Summitt Apts., 60 S. Second St.	
Blake, Wainwright D., Asst. Prof. of Psychology	1725 Market St.	60
Blum, Sylvester J., Inst. in Physical Educ. for Men		
Bond, Charles M., Prof. of Religion	309 S. Sixth St.	63, 70
Bryan, Margaret L., Inst. in Physical Educ. for Women	40 S. Second St.	167, 185
Bueffel, Jr., Bernard H., Asst. Prof. of E. E.	College Park	60
Burgee, Clyde E., Assoc. Prof. of Economics	124 S. Fifth St.	53, 64
Burpee, Frank E., Prof. of Mech. Engr., Emeritus	110 S. Second St.	
Chapman, Stanley H., Asst. Prof. of Sociology	615 Taylor St.	61
Clinger, Malcolm A., Inst. in Mech. Drawing	227 S. Fourth St.	
Coleman, William H., Prof. of English	133 S. Thirteenth St.	51, 21
Colestock, Henry T., Prof. of History, Emeritus	R. D. 1, Box 339, 48th Ave. N., St. Petersburg, Fla.	
Cook, Mrs. Gladys C., Asst. Prof. of French	117 S. Front St.	62
Cook, Harold E., Asst. Prof. of Music	117 S. Front St.	53, 64
Cornelius, Edward G., Asst. Prof. of Economics	135 Brown St.	64
Cramer, Ernest S., Inst. in Chem. Engr.	127 N. Third St.	60
Davis, Frank G., Prof. of Education	140 S. Front St.	60
Derr, Sylvia, Asst. Prof. of Physical Educ. for Women	43 S. Second St.	167
Eisley, Trennie E., Inst. in Bus. English	1131 Market St.	57
Fagley, Thomas F., Inst. in Chemistry	59 S. Fourth St.	61, 71
Frantz, Adolf I., Prof. of German	College Park	62, 68
Gage, Ward		70, 198
Gathings, James A., Assoc. Prof. of Political Science	122 S. Fifth St.	53, 63
Goins, Mary, Asst. Prof. of Secretarial Science	46 S. Front St.	
Gold, John S., Prof. of Math. and Astronomy	306 S. Third St.	64
Gregory, George M., Assoc. Prof. of English	30 S. Fifth St.	53, 59, 61, 67
Gummo, Blanchard, Assoc. Prof. of Art	219 Market St.	59, 63
Hadley, Loren S., Asst. Prof. of Psychology	2 Brown St.	60, 200
Halline, Allan G., Assoc. Prof. of American Lit.	College Park	59, 61
Hansen, Walter L., Inst. in Organ	29 N. Seventh St.	64
Harriman, Philip L., Prof. of Psychology	College Park	60
Hoeroyd, Howard B., Inst. in Mech. Engr.	237 S. Third St.	60
Humphreys, Albert E., Inst. in Physical Educ. for Men		166
Irland, George A., Prof. of Electrical Engr.	5 Market St.	60, 71
Jenkins, Grace, Inst. in Voice, Retired	55 N. Eighth St.	
Johnson, William T., Asst. Prof. of History	28 University Ave.	62
Karraker Cyrus H., Asst. Prof. of History	1137 Market St.	71
Kieft, Lester, Asst. Prof. of Chemistry	623 Market St.	61, 69
Kindig, Carl H., Assoc. Prof. of Civil Engr.	College Park	60
Kunkel, George M., Assoc. Prof. of Mech. Engr.	118 Brown St.	60
Lapp, John C., Acting Asst. Prof. of French	37 S. Second St.	52
Lawson, George B., Prof. of Philosophy, Emeritus	150 Brown St.	62
Love, Harriet A., Inst. in Secretarial Science	729 Market St.	
Lowry, W. Norwood, Prof. of Physics	206 S. Thirteenth St.	63, 69
Ludwig, J. Elwood, Inst. in Physical Educ. for Men	170 Brown St.	166, 169, 175
MacCreadie, William T., Assoc. Prof. of Mathematics	104 S. Thirteenth St.	64, 71
MacDonald, Mary deB., Asst. Prof. of Spanish	331 Market St.	62, 70
MacPhee, Halsey M., Asst. Prof. of Psychology		
Manning, Wayne E., Asst. Prof. of Botany	27 Brown St.	62
Martin, Mildred A., Asst. Prof. of English	117 S. Front St.	61
Matz, Robert L., Prof. of Bus. Adm. and Economics	44 Market St.	64
McRae, Jr., William D., Inst. in Piano	55 S. Water St.	64, 128
Melrose, Melicent, Inst. in Voice	Summitt Apts., 60 S. Second St.	64
Meyer, Ernst W., Assoc. Prof. of Social Science	138 S. Front St.	63, 136
Middlesworth, Betty Jane, Acting Inst. in History	R. D. 1, Watsontown	62, 71
Miller, F. deWolfe, Inst. in English	207 S. Fourth St.	61
Miller, John B., Assoc. Prof. of Electrical Engr.	1401 Market St.	68
Miller, L. Paul, Lecturer in Educ., Extension Div.	2014 N. Washington Ave., Scranton	
Miller, William I., Asst. Prof. of Mathematics	220 S. Third St.	64, 71
Millward, Carl L., Lecturer in Education	526 N. Front St., Milton	60
Moorhead, M. Scott, Inst. in Mathematics	37 S. Second St.	
Musser, Malcolm E., Asst. Prof. of Physical Educ. for Men	57 N. Fourth St.	
Nimkoff, Meyer F., Prof. of Sociology	120 S. Thirteenth St.	61
Oliphant, J. Orin, Prof. of History	College Park	62
Owens, William G., Prof. of Chemistry, Emeritus	613 Taylor St.	
Page, Ralph E., Prof. of Political Science	226 Harrison St.	52
Pelsor, Gene T., Inst. in Physics	1605 Market St.	63
Peters, Henry N., Inst. in Physical Educ. for Men		
Peterson, Rudolph, Prof. of Economics	129 S. Thirteenth St.	64
Phillips, Mrs. Jennie D., Asst. Prof. of English, Emeritus	608 Taylor St.	
Plant, John D., Dir. of Physical Educ. for Men	R. D. 1	166, 182
Poteat, Gordon, Lecturer in Religion	637 Taylor St.	63
Reed, John C., Prof. of Mech. Engr.	208 S. Sixth St.	
Rhodes, Walter K., Prof. of Elect. Engr., Emeritus	101 S. Fourth St.	
Rice, John W., Prof. of Bacteriology	610 St. George St.	62
Richardson, Clarence H., Prof. of Mathematics	401 S. Sixth St.	64, 71
Rifendifer, George I., Inst. in Mech. Drawing	111 S. Sixth St.	
Rivenburg, Romeyn H., Vice President and Dean of the College, Emeritus,	32 W. Chocolate Ave., Hershey	
Robbins, Harry W., Prof. of English Lit.	124 St. George St.	61, 72

D & H ANTHRACITE

LACKAWANNA "the D&H" ANTHRACITE

THE SAFE WAY TO HEAT
THE SURE WAY TO COMFORT

ECONOMICAL: D & H Anthracite is especially economical, because of its high heat content. It provides more heat from less fuel and saves money.

CONVENIENT: Heat Regulators, stokers, etc., make the use of Anthracite as automatic, effortless as possible with any fuel. Amazing advances ahead!

HEALTHFUL: Anthracite provides constant, even heat—temperature is not constantly fluctuating between hot and cold "on" and "off" periods.

CLEAN: Since Anthracite contains but a negligible amount of hydrocarbon, it burns with absolutely no smoke or soot. Walls, curtains stay clean!

PENNSYLVANIA & HUDSON COMPANY

RICHARD DARLINGTON, President

BROAD STREET STATION BUILDING, PHILADELPHIA 3, PA.

WHOLESALE DISTRIBUTORS of D & H ANTHRACITE

IN GREATER NEW YORK CITY . . . LONG ISLAND . . . DISTRICT OF COLUMBIA . . .
NEW JERSEY . . . PENNSYLVANIA . . . DELAWARE . . . MARYLAND AND SOUTH

Name	Home Address	Page
Robinson, Rex E., Asst. Prof. of Speech	411 St. Catherine St.	61
Ross, Donald H., Inst. in Electrical Engr.	32 S. Second St.	
Sauvain, Walter H., Assoc. Prof. of Education	1413 W. Market St.	60, 69
Schuyler, William H., Asst. Prof. of Chem. Engr.	College Park	60
Shaffer, Harold A., Asst. Prof. of Elec. Engr. and Drawing	33 S. Second St.	
Shenk, Wilbur, Inst. in Chemistry	200 N. Third St.	61
Simpson, Frank M., Prof. of Physics, Emeritus	21 S. Fourth St.	
Sitarsky, John J., Inst. in Physical Educ. for Men	1519 Washington Ave.	
Smith, C. Willard, Assoc. Prof. of English	College Park	59, 61, 130, 131
Smith, William		71
Souders, David P., Inst. in Mathematics	130 S. Fifth St.	64, 71
Sprague, Frank A., Assoc. Prof. of Romance Languages	138 S. Fifth St.	62
Sprague, Helen Elizabeth, Acting Asst. Prof. of German and Spanish	138 S. Fifth St.	62
Stagg, Jr., Amos A., Inst. in Physical Educ. for Men	University Heights, Selinsgrove	
Steel, Matthew, Acting Prof. of Chemistry	35 N. Eighth St.	61
Stewart, Norman H., Prof. of Zoology	148 Brown St.	62
Stickney, Charles F., Inst. in Violin	250 Harrison St.	63
Stillman, Donald G., Asst. Prof. of English	34 S. Front St.	59
Stolz, Paul G., Prof. of Music	103 S. Front St.	64, 70
Streeter, Robert E., Inst. in English	126 S. Fourth St.	57, 61
Swartz, Lloyd M., Inst. in Mathematics	713 Elmira St., Williamsport	64, 71
Tasker, Roy C., Assoc. Prof. of Biology	1411 W. Market St.	62
Warren, W. Preston, Acting Professor of Philosophy	21 S. Fourth St.	63
Whitenight, Mary M., Inst. in Physical Educ. for Women	55 N. Eighth St.	167
Wickey, Harry, Artist in Residence		
Wood, Arthur L., Asst. Prof. of Sociology	141 S. Eleventh St.	61
Bly, Mrs. Earl W., Asst. in Bacteriology	712 Main St., Watsontown	
Brumbaum, Harold R., Grad. Asst. in English	331 W. C.	61
Kelly, Sidney J., Inst. in Engineering	302 W W.	198
Young, Donald B., Asst. in Economics, Office of the Treasurer	Lesher Apts., 8 S. Fourth St.	64

LIBRARY STAFF

Bolich, Mildred H., Reference Librarian	729 Market St.	57
Hayden, Harold W., Librarian	1005 St. Louis St.	57
Hayden, Mrs. Margaret M., Periodical Librarian	1005 St. Louis St.	57
Miles, Gertrude E., Circulation Librarian	Colonial Apts.	57
Tansey, Eleanor M., Assistant Catalog Librarian	311 Market St.	57
Zerby, Margaret W., Catalog Librarian	Summitt Apts., 60 S. Second St.	57
Bratby, Mrs. Nancy Herring, Clerical Assistant	517 N. Tenth St.	
Clayton, Mrs. Bernice B., Clerical Assistant	College Inn	57
Hogentogler, Mrs. Emma F., Clerical Assistant	229 N. Second St.	57

OFFICERS OF ADMINISTRATION

Ballentine, Floyd G., Secretary of Faculty	626 Taylor St.	63
Brown, Forrest D., Christian Association Secretary	College Park	57, 124
Coleman, William H., Dean of the College	133 S. Thirteenth St.	21, 51
Davis, Frank G., Acting Director of Admissions and Acting Alumni Sec'y	140 S. Front St.	60
Eisley, Trennie E., Director of Publicity	1131 W. Market St.	57
Fowle, Lester P., University Physician	Campus	56
Gold, John S., Director of the Observatory	306 S. Third St.	64
Hadley, Loren S., Director of the University Testing Bureau	2 Brown St.	200
Hayden, Harold W., Librarian	1005 St. Louis St.	57
Holter, H. Walter, Registrar	205 S. Thirteenth St.	57
Hunt, Mary H.,Recorder	602 St. George St.	
Kunkel, George M., Acting Superintendent of Buildings and Grounds	118 Brown St.	
Page, Ralph E., Dean of Men	226 Harrison St.	51, 57, 59, 63, 67
Plant, John D., Director of Physical Education for Men	R. D. 1	166, 169, 182
Ranck, Dayton L., Treasurer and Comptroller	35 Market St.	
Reed, John C., Acting Superintendent of Buildings and Grounds	208 S. Sixth St.	
Reppert, Mrs. Eleanor R., Dean of Women	90 University Ave.	52, 59
Sauvain, Walter H., Acting Director of Extension	1413 W. Market St.	
Spencer, Herbert L., President	103 University Ave.	10, 21, 50, 51, 67
White, Harriet E., Assistant Dean of Women	Hunt Hall	55, 56, 59

STUDENT MEMBERS

Aaron, Joseph Norman, Jr., S. A. M.	3931 Bedford Ave., Brooklyn, N. Y.	162
Abbott, Jr., Imly Sharp, Soph.,	216 Washington St., Milford, Delaware	
Abbott, Richard S., Grad.,	1159 Market St., Sunbury, Pa.	
Abbott, Robinson Shewell, Fr.,	63 Greenwich St., Hempstead, N .Y.	
Abert, Betsy Jane, Fr., P. M.	119 Hamilton Ave., Glen Rock, N. J.	
Abraham, Judson A., Jr., P. K. P.	44 South Gallatin Ave., Uniontown, Pa.	154
Abrams, Samuel, Fr., S. A. M.	119 E. Center St., Shenandoah, Pa.	
Acker, Ada Marion, Fr.	115-17 115 Street, Ozone Park 16, N. Y., N. Y.	
Acker, Stanley R., Fr., S. X.	1626 Naudain St., Harrisburg, Pa.	160
Adam, Marion Finlay, Sr., D. D. D.	113 Grant Ave., Collingswood, N. J.	58, 130
Adams, Jay Willard, Jr.	125 Pannebaker Ave., Lewistown, Pa.	
Adams, Joy Caldwell, Soph.	115 Pennsylvania Ave., North Wales, Pa.	70
Adams, Marylyn Ruth, Fr.,	Box 7, Goshen, N. Y.	146
Adams, Meta Jean, Sr., K. D.	116 North Allegheny St., Bellefonte, Pa.	24, 148
Adams, William James, Fr.	517 West Chestnut St., Shamokin, Pa.	
Adamson, Richard Warren, Fr., K. S.	234 Mabrick Ave., Mt. Lebanon, Pittsburgh, Pa.	
Agnew, Judith Byington, Fr., D. D. D.	145 N. Seventh St., Indiana, Pa.	146
Ahlstrom, Harold William, Sr., S. X.	123 Prospect St., Jamestown, N. Y.	
Ahlstrom, Virginia Elizabeth, Jr.	53 Detroit Ave., Annadale, S. I., N. Y.	151
Ajzenberg, Joseph, Jr.	10 Chestnut St., East Orange, N. J.	
Albright, Catherine Corinne, Fr.	216 S. Third St., Hamburg, Pa.	
Alessio, Louis Felice, Fr., S. X.	Jefferson Ave., Emerson, N. J.	198

Sordoni Construction Co.

Contractors

FORTY FORT, WILKES-BARRE, PENNSYLVANIA

A Century for Bucknell – Forty Years for the College Inn

Bucknell, who is the author and inspiration of men of good character and good works, is now celebrating her first century of achievement and distinction. The Baptist church, two other churches, and the local Masonic Lodge, are the only institutions in Lewisburg slightly older than the college. Mercantile manufacturing and canal boat pursuits have come and gone, and have been buried in oblivion. The College Inn alone has the longest history of continuous management over a like period of time.

Born in the fall of 1906 in a pedler's basket, it has survived all the growing pains and vicissitudes of adversity and prosperity, in particular the financial ills of fires, panics, and depressions. It has out-lived the petty persecutions of two generations of patriotic racketeers, the by-products of our war years. It has played a leading part in the social life of Bucknell and is a recognized campus institution, already having served two generations of college students. It came not to be ministered, but to serve its patrons in unselfish ways. It has been an honor and privilege to have served such a distinguished clientele and in all due season we hope to justify your confidence in us. We extend thanks and greeting to our friends.

PAYNE '09

on the quadrangle

LAKES-TO-SEA SYSTEM

Tomorrow's Way to Go Today

TO

Shamokin, Hazleton, Easton, Newark, New York City, Williamsport, DuBois, Buffalo, Pittsburgh, Youngstown, Cleveland and most intervening points.

Lewisburg Agency

STEININGER'S CAFE

235 Market Street Phone 5-7951

Name	Home Address	Page
Allard, Ethel Joan, Soph.	1200 Lindale Ave., Drexel Hill, Pa.	
Allen, Charles William, Fr.	111 South Main St., DuBois, Pa.	
Allen, Jr., Edward George, Soph., L. C. A.	48 Cranford Place, Teaneck, N. J.	157, 171
Alston, Ann Elizabeth, Sr.	R. D. 1, Cogan Station, Pa.	
Altemus, Robert Leard, Sr., S. C.	Lilly St., Johnstown, Pa.	24, 67, 80, 153, 154, 160
Altman, Morris, Jr.	273 East Market St., Wilkes-Barre, Pa.	
Anchor, Nancy Rose, Jr.	213 N. Front St., Milton, Pa.	
Anderson, Fred Howard, Sr., P. G. D.	26 Ridley Ave., Aldan, Pa.	24, 158
Anderson, Freeman Burket, Jr., D. S.	1009 Emerald Ave., Collingswood, N. J.	53, 67, 155
Anderson, Gloria Mary, Soph., D. D. D.	25 N. Park Drive, West Orange, N. J.	82, 83, 84, 100, 146
Aneschek, Leonard Joe, Fr.	245 South Vine St., Mt. Carmel, Pa.	128
Anfenger, Eli, Fr.	375 E. Main St., Bridgeport, Conn.	
Angstadt, Betty Jane, Jr.	30 South Seventh St., Lewisburg, Pa.	138, 151
Appleton, Adair Gertrude, Soph., P. B. P.	20 Park Place, Helesite, N. Y.	150
Arbaugh, David Roy, Jr.	R. D. No. 1, Milton, Pa.	
Arbogast, John William, Jr., P. G. D.	16 South Third St., Lewisburg, Pa.	158
Armstrong, Clayton Campbell, Vet.	250 Livingston Ave., New Brunswick, N. J.	158
Arner, William Mark, Fr.	R. D. No. 3, Tamaqua, Pa.	
Arnold, Harriet Jane, Fr.	2205 Pennington Road, Trenton, N. J.	
Aroosian, Arax Jr., D. Z.	228 N. Oraton Parkway, East Orange, N. J.	126, 153
Arter, Malcolm Edwin, Soph.	R. D. No. 1, Northumberland, Pa.	
Ash, Richard Holl, Jr., P. K. P.	412 S. Lancaster Ave., Downington, Pa.	159
Ashby, Arthur Anton Roland, Jr., K. S.	126 Rex Ave., Philadelphia 18, Pa.	9
Ashman, Jr., Alfred Owen, Sr., D. S.	448 Residence Park, Palmerton, Pa.	155
Atherley, Richard David, Soph., L. C. A.	307 E. 239 St., Bronx 66, N .Y.	82, 100, 126, 157, 177, 199
Atherton, Eloise Oram, Sr.	Hopewell Junction, N. Y.	24, 130, 137, 144, 145
Atkin, Howard Seymour, Sr.	320 East 197 St., N. Y. N. Y.	24, 162
Atkins, Seymour S., Fr., S. A. M.	394 East 40th St., Paterson, N. J.	
Aulbach, John Matthew, Jr., P. G. D.	216 Franklin Ave., Vandergrift, Pa.	
Auman, Vincent Chester, Fr.	648 Duke St., Northumberland, Pa.	
Austin, Jr., Robert Dorlon, Jr., S. X.	45 Peyster St. Albany N. Y.	160, 201
Austin, Robert Krause, Soph.	55 Yates St., Forty Fort, Pa.	
Ayres, Egbert Larue, Fr.	506 W. First St., Elmira, N. Y.	
Babbitt, Robert Charles, Fr.	22 North Main St., Franklinville, N. Y.	
Babbitt, Jr., Stewart Leroy, Fr.	5 Chestnut St., Franklinville, N. Y.	69
Bacon, Albert Nathaniel, Jr.	Rockville Centre, N. Y.	
Bacon, Edwin Freas, Jr., D. S.	R. D. No. 1, Salem, N. J.	155
Badger, Ellen Roderick, Jr., K. D.	377 Washington Ave., Jermyn, Pa.	
Bailey, Anne Louise, Jr., K. D.	1331 Terrace Drive, Pittsburgh 16, Pa.	148
Bailey, Cecil, Soph.	1120 E. Market St., Danville, Pa.	
Baird, Donald Creighton	East Livingston Ave., Orlando, Florida	
Baker, Albin David, Grad.	22 North Market St., Nanticoke, Pa.	
Baker, Doris Marie, Fr., P. B. P.	633 Fallowfield Ave., Charleroi, Pa.	
Baker, Eleanor June, Fr.	212 Market St., Mifflinburg, Pa.	
Balliet, Byron Frederick, Fr.	R. D. No. 2, Milton, Pa.	
Balliet, Jr., John Sidney, Fr.	R. D. No. 2, Milton, Pa.	
Balling, Robert Crawford, Soph., K. S.	226 N. Gallatin Ave., Uniontown, Pa.	156
Banks, Margaret Lorraine, Jr., D. Z.	58 Maolis Ave., Bloomfield, N. J.	153, 187
Bannister, Barbara McKenzie, Fr.	113 West Poplar St., Floral Park, N. Y.	
Barber, Dorothy Lee, Soph.	307 N. Second St., Millville, N. J.	150
Barber, Joseph William, Jr., S. A. M.	213 State St., Perth Amboy, N. J	162
Barker, Gretchen Arline, Jr.	316 N. Park Ave., Warren, Ohio	151
Barker, Nancy Almira, Fr., P. M.	639 Shadowlawn Drive, Westfield, N. J.	149
Barker, Thomas George, Jr.	126 S. Fifth St., Lewisburg, Pa.	
Barnes, Lacey Kingston, Fr., L. C. A.	Lowman Road, Elmira, N. Y.	
Barnett, Shelton William, Jr.	1032 North Front St., Sunbury, Pa.	
Barr, Robert Atwood, Fr.	1210 North Pearl St., Shamokin, Pa.	
Barratt, Alfred Weaver, Soph.	195 Hammer Ave., Johnstown, Pa.	
Barrett, Drew Aldas, Fr.	336 Broad St., Montoursville, Pa.	
Barrett, Manuel Loro, Sr.	266 Devon St., Kearny, N. J.	24
Bartelt, Curtis Frederick, Fr.	1419 Kerper St., Philadelphia, Pa.	
Bastian, Benjamin Franklin, Soph.	350 Pennsylvania Ave., Sunbury, Pa.	
Bastress, Robert Milton, Grad.	652 Orange St., Northumberland, Pa.	
Bates, Maynard Woody, Sr., S. X.	247 Beech St., Arlington, N. J.	24, 160
Baum, John Emenuel, Soph.	62 West Main St., Palmyra, Pa.	
Baumer, William Hurl, Fr.	28 Upper Market St., Milton, Pa.	
Baush, Mary, Sr., K. D.	6841 Gorsten St., Philadelphia 19, Pa.	24, 53, 128, 148
Bayer, Gerald, Soph., S. A. M.	422 Albemarle Road, Cedarhurst, N. Y.	162
Beale, Eileen Anne, Soph.	1256 East 7th St., Brooklyn 30, N. Y.	
Bealmear, II, Harry Jasper, Fr., S. C.	28 N. Fourth, Zanesville, O.	
Beard, Welton Edward, Special	134 South Third St., Lewisburg, Pa.	
Beatty, Nancy Jane, Fr., P. M.	425 West Main St., Brookville, Pa.	
Bebb, William H., Fr.	Riverside, Pa.	
Becher, Lester Carter, Soph., S. A. E.	Great Neck Road, Copiague, N. Y.	69, 161
Bechtel, Barbara Jean, Fr., P. M.	1205 Market St., Lewisburg, Pa.	44, 138, 149
Bechtel, George Hilton, Fr.	1205 Market St., Lewisburg, Pa.	
Beckley, Jr., Russell Mortimer, Fr., K. S.	104 Bar Reach Road, Port Washington, L. I., N. Y.	
Becker		156, 161
Bee, Marion Lois, Jr.	R. D. No. 1, Homer, N. Y.	70, 151
Beers, Jr., Madison Wesley, Fr.	215 North 12th St., Sunbury, Pa.	
Bell, Jr., Clinton W., Fr.	336 W. Maple St., Hazleton, Pa.	
Bell, Edwin Lewis, Soph.	356 7th St., Northumberland, Pa.	
Bell, Louise Truver, Jr., K. D.	205 N. Monroe St., Media, Pa.	71, 130, 148
Bell, Virginia Field, Sr., D. Z.	66 Middlesex Road, Norton Heights, Conn.	25, 72, 101, 147
Bella, Jeanne Hackenburg, Sr.	Riverside, Conn.	24
Bellak, George Valentine, Vet., S. A. E.	413 S. Washington St., Muncy, Pa.	
Benfer, Neil Alfred, Soph.	121 Market St., Lewisburg, Pa.	
Bennett, Elaine Nancy, Fr.	940 Grand Concourse, N. Y. 56, N. Y.	128
Bennett, Llewellyn Crothers, Sr., K. D.	212 Tenth St., Upland, Pa.	24, 148

Hopper, Soliday & Co.

ESTABLISHED 1872

MEMBERS PHILADELPHIA STOCK EXCHANGE

1420 WALNUT STREET

PHILADELPHIA 2

Telephone — Pennypacker 4075

Bell System Teletype — PH 593

Name	Home Address	Page
Bennett, Rosemary Ellen, Sr.	201 Third Ave., Haddon Heights, N. J.	25, 68, 69, 93, 97, 130, 142, 151
Benson, Janet Louise, Sr.	117 Crystal St., Dover, N. J.	25, 65, 68, 93, 130, 145
Bentz, William S.	3903 Jonestown Rd., Harrisburg, Pa.	
Berg, Helen Margaret, Soph.	108 Aspen St., Floral Park, N. Y.	
Bergenstock, Ernest Frederick, Fr.	131 Elm St., Milton, Pa.	
Berger, Eileen Mae, Fr.	R. D. No. 1, Allenwood, Pa.	
Berger, Seymour Perry, Sr., S. A. M.	8 Rugby Road, Rockville Centre, N. Y.	25, 162
Berger, Sondra, Soph.	453 Quentin Road, Brooklyn 23, N. Y.	
Bergfors, Dorothy Louise, Fr., K. D.	46 Mt. Vernon W., East Weymouth 89, Mass.	148
Beringer, Helen Irma, Soph.	1206 East 31 St., Brooklyn, N. Y.	
Berkheimer, Sara Carolyn, Sr., A. X. O.	457 Pine St., Williamsport 8, Pa.	25, 101, 130, 137, 145
Berkowitz, Harold Jesse, Soph., S. A. M.	1023 Oak St., Far Rockaway, N. Y.	80, 162
Berliner, Gloria Ruth, Sr.	201 Linden Blvd., Brooklyn, N. Y.	25, 77, 120, 121, 122
Bernhardt, Elizabeth Bernice, Grad.	134 Roland Ave., South Orange, N. J.	26, 71, 93, 97, 151
Bernhart, John Hopper, Fr., K. S.	42 North Third St., Lewisburg, Pa.	156
Berninger, Bowdoin Henry, Fr.	400 Railroad St., Catawissa, Pa.	
Bernstein, Arnold Irwin, Sr., S. A. M.	152 Poningo St., Port Chester, N. Y.	162
Bernstein, Marvin, Soph., S. A. M.	152 Poningo St., Port Chester, N. Y.	162
Berry, James A., Fr.	Box 1283, Pampa, Texas	
Betzel, John David, Jr., L. C. A.	567 Grant St., Williamsport, Pa.	
Bianchi, Nicholas Bernard, Vet.	Jackson St., Mildred, Pa.	
Bickmore, Barbara Ann, Jr., P. M.	154 West Lena Ave., Freeport, N. Y.	149
Bieber, Ruth Emma, Jr.	Lincoln Drive, Williamsport, Pa.	
Bierly, Boyd Millward, Soph.	353 East Main St., Kutztown, Pa.	
Bierly, James Nieman, Special	353 East Main St., Kutztown, Pa.	
Billhime, Elizabeth Ann, Soph.	16 S. Washington St., Muncy, Pa.	
Billip, Charlotte Hebberd, Jr.	286 N. Fulton Ave., Mt. Vernon, N. Y.	
Bills, Robert Earl, Fr.	700 Monroe St., Endicott, N. Y.	
Binkley, Gloria Ruth, Jr., P. M.	Dry Run, Pa.	137, 149, 186
Biondi, Albert William, Fr.	Berkley Road, Devon, Pa.	
Birchard, Harry, Fr., L. C. A.	221 Penn Ave., Oxford, Pa.	157
Birdsall, Mary Elizabeth, Fr., K. D.	711 Bendermere Ave., Interlaken, N. J.	80, 86, 148
Bishop, Nancy Helen, Fr.	388 Elmora Ave., Elizabeth, N. J.	
Blasi, Silvia Angela, Soph., P. M.	1 Lowell Place, West Orange, N. J.	149
Blau, Philip, Fr., S. A. M.	Dairyland, N. Y.	
Block, Leonard, Jr., S. A. M.	16 West 77 St., New York, N. Y.	162, 201
Bloom, Herman, Jr., S.A.M.	4634 N. Boudinet St., Philadelphia, Pa.	162
Bloom, Joseph Watson, Fr.	524 Susquehanna Ave., Sunbury, Pa.	
Blosser, Joseph Humbert, Jr.	Box 24, Gans, Pa.	
Blue, John William, Fr.	R. D. 5, Danville, Pa.	
Bobb, William Timothy, Soph.	334 Pennsylvania Ave., Sunbury, Pa.	
Bode, Christopher Frederick, Vet., D. S.	62 Brown Rd., Scarsdale, N. Y.	155
Boden, Evan Harold, Fr.	R. D. 2, Montgomery, Pa.	
Boden, Jeanne Scott, Sr., K. D.	Washington St., Shamokin, Pa.	26, 93, 95, 148
Boedker, Grier Youngman, Fr.	102 East Market St., Danville, Pa.	
Bogart, Albert William, Vet.	436 North Fourth St., Sunbury, Pa.	
Bogdanoff, Alice Matilda, Fr.	2409 Hollis Road, Havertown, Pa.	
Bogosian, Marie Delores, Jr., D. Z.	813 19th St., Union City, N. J.	147
Boguszewski, (Frances) Gloria, Sr.	1231 South Prospect St., Nanticoke, Pa.	26
Bohner, Homer Albert, Soph.	33 N. Seventh St., Lewisburg, Pa.	
Bolig, John William, Vet.	405 Fairmount Ave., Sunbury, Pa.	
Bollinger, Murrel Eugene Roland, Fr.	Manchester St., Glen Rock, Pa.	
Bond, Barbara Jane, Fr., P. M.	309 South Sixth St., Lewisburg, Pa.	138, 149
Bond, Victor A., Fr., P. G. D.	3025 Macklen Ave., Niagara Falls, N. Y.	158
Bonney, Thomas Brown, Fr. S. A. E.	118-59 224 St., St. Albans, N. Y.	127
Boone, Everett Wallace, Fr., K. S.	60 Myrtle St., Rutherford, N. J.	87, 153, 156
Booth, Mary Frances, Fr.	81 Cypress St., Maplewood, N. J.	150
Bordow, Burton William, Sr., S. A. M.	1379 Noel Ave., Hewlett, N. Y.	26, 162
Boruch, Basil, Fr.	111 W. 17th St., Northampton, Pa.	
Boswell, Wallace Dunn, Fr., D. S.	317 North George St., Rome, N. Y.	155
Bottjer, Gertrude Catherine, Fr., K. D.	9 The Glen, Tenafly, N. J.	86, 101, 148
Botto, James Steglie, Fr.	102 Locust St., Milton, Pa.	
Bourne, Mildred Emily, Fr.	66 Midchester Ave., White Plains, N. Y.	
Bove, John, Vet.	223-18 112 Road, Queens Village, N. Y.	
Bowler, Elizabeth Ann, Soph.	50 Pine Ave., Floral Park, N. Y.	
Bowling, Jeannette Catherine, Fr.	18 North Second St., Lewisburg, Pa.	138
Boyd, Robert Samuel, Fr.	139 S. Shamokin St., Shamokin, Pa.	
Boyer, Benjamin Jerrymiah, Sp.	Stone Villa Haven, R. D. 3, Lewisburg, Pa.	
Bradley, Helen Jones, Fr., D. Z.	39 Montgomery Ave., West Pittston, Pa.	153
Bradley, Wesley Arnold, Jr., S. A. M.	57 Park Terrace West, New York, N. Y.	162
Bradshaw, Jr., William Aikan, Fr., P. G. D.	1315 Beechwood Blvd., Pittsburgh, Pa.	
Brady, James Ewing, Jr., P. G. D.	307 Birch Ave., Pittsburgh, Pa.	158
Brahaney, James Patrick, Fr.	R. D. No. 3, Lewisburg, Pa.	
Bratby, William Patrick, Fr.	517 N. Tenth St., Lewisburg, Pa.	
Breisch, Charlotte Esther, Soph.	427 Market St., Lewisburg, Pa.	
Brickley, Frank, Fr.	276 Shenango Ave., Sharon, Pa.	
Bricker III, Peter Dock	326 Windsor Ave., Haddonfield, N. J.	
Brock, Jean Norris, Sr.	R. D. No. 1, Box 1-419, Princeton, N. J.	26, 70, 118
Brooks, Edwin Alonzo, Soph.	28 East Howell Ave., Alexandria, Va.	
Brooks, William Thomas, Fr.	108 North White St., Shenandoah, Pa.	
Brown, Barbara Jane, Soph.	20 East Roselle Ave., Roselle Park, N. J.	
Brown, Catherine Jane, Sr., K.D.	604 Greenwood Ave., Pottsville, Pa.	27, 148
Brown, Frances Ruth, Soph.	14 McKinley Ave., West Orange, N. J.	84, 128, 151
Brown, Marian Louise, Fr.	571 Wyoming Ave., Kingston, Pa.	
Brown, Richard Stewart, Soph., P. K. P.	239 East Third St., Lewistown, Pa.	90, 154
Brown, Walter Horton, Soph., S. A. E.	45 W. Fairmount Ave., Lakewood, N. Y.	161
Brown, William James, Fr.	438 W. 116 St., Apt. 3B, N. Y., N. Y.	
Brownell, Mabel S., Spec.	5 Barton Place, Lewisburg, Pa.	
Brownell, Jr., Roscoe David, Grad.	5 Barton Place, Lewisburg, Pa.	

Compliments of

Student Book Store

College Inn Building

Bucknell University

HAROLD L. EVANS, *Manager*

HELEN HOUCK, *Ass't Manager*

Hurr's

ICE CREAM

WILLIAMSPORT MILK PRODUCTS CO.

LEISER'S TAXI SERVICE

LEWISBURG, PENNSYLVANIA

GREETINGS, CLASS OF '46

UNION FARM BUREAU ASS'N.

Reddy Kilowatt

Your Electrical Servant

MILTON Y. M. C. A.

Name	Home Address	Page
Brownlow, Roger West, Soph.	375 West Gray St., Elmira, N. Y.	
Brownstein, Robert, Soph., S. A. M.	301 Oriental Blvd., Brooklyn 29, N. Y.	162
Bruce, Lucy Audrey, Jr.	295 Larch Ave., Bogota, N. J.	93, 137
Bruch, Betty Jean, Spec.	439 Cherry St., Milton, Pa.	151
Brunner, Albert Louis, Vet.	43 Oakland Ave., Union, N. J.	
Brush, Stanley Elwood, Soph., D. S.	1051 Vance Ave., Coraopolis, Pa.	155
Bub, Phyllis Helen, Soph.	244 Wellington Road, Mineola, L. I., N. Y.	
Bubb, Claude Jacobs, Jr.	338 S. Front St., Milton, Pa.	
Buchanan, George Duncan, Soph., P. K. P.	20 Mountwell Ave., Haddonfield, N. J.	171
Buchanan, Jr., Hiram Voyd, Sr.	326 Orange St., Selinsgrove, Pa.	
Buckley, Daniel Gerard, Soph.	243 N. Centre Ave., Rockville Centre, N. Y.	137
Budd, Raymond Mark, Fr.	Lincoln St., Milton, Pa.	
Bugbee, Helen Elizabeth, Fr., K. D.	502 Walnut St., Catasauqua, Pa.	
Bujak, Bernard Edward, Fr., S. X.	12 Seavey Rd., Millvale, Pa.	128
Bull, Edna Jane, Sr.	210 Eldred St., Williamsport 36, Pa.	27, 71, 130, 151
Bullock, Howard Kenneth, Fr., S. A. E.	302 Avenue G., Matamoras, Pa.	
Bullock, Robert B., Fr., S. A. E.	Ave. K., Matamoras, Pa.	161
Burkhardt, Gloria Earlene, Soph., A. X. O.	1013½ Tilghman St., Allentown, Pa.	70, 145
Burkhart, Claire Sherry, Jr.	823 Ave. M, Brooklyn 30, N. Y.	
Burkhart, Frederick L., Vet.	6 West Dewart St., Shamokin, Pa.	
Burmeister, Roy, Fr.	3034 Albany Crescent, N. Y. 63, N. Y	
Burt, Daniel Gordon, Fr., S. C.	48 E. 98th St., New York, N. Y.	70, 117
Burt, James Cox, Fr., S. A. E.	1109 Parker St., Chester, Pa.	
Bush, Clarissa Marguerite, Soph.	27 West 29 St., Erie 8, Pa.	70
Businell, Madelyn, Fr.	105 Krug Place, Mineola, N. Y.	
Busing, Helen Elsie, Soph.	365 Marlboro Rd., Wood-Ridge, N. J.	68, 137
Buss, Catherine Louise, Grad.	Dewart, Pa.	
Butzer, Doline Hemperly, Jr.	34 West Main St., Ephrata, Pa.	
Calaman, John T., Fr.	Mildred, Pa.	
Callenberger, Kenneth Richard, Fr.	McEwensville, Pa.	
Camac, Robert Clarke, Fr., K. S.	137 Conestoga Rd., Wayne, Pa.	86, 156, 169, 171
Campbell, Elizabeth Ann, Soph.	259 Park Ave., Collingswood, N. J.	
Campbell, William Richard, Soph., P. G. D.	124 North Front St., Lewisburg, Pa.	101
Campfield, Walter Henry, Fr.	230 Pine St., Sunbury, Pa.	
Cannard, James, Fr.	111 Ash St., Danville, Pa.	
Cannard, Thomas Hiatt, Sr.	111 Ash St., Danville, Pa.	
Canright, Patricia Anne, Sr., K. D.	34 Springfield Ave., Cranford, N. J.	27, 71, 72, 73, 77, 97, 148
Capen, Elizabeth Ada, Soph., D. D. D.	8 Florence Place, West Orange, N. J.	146
Capik, Theodore Sylvester, Sr., P. K. P.	442 State St., Perth Amboy, N. J.	
Cappellini, Gifford Stephen, Sr.	126 Carlisle St., Wilkes-Barre, Pa.	27, 170
Cargill, Elizabeth Anne, Jr., D. Z.	593 Upper Mountain Ave., Montclair, N. J.	72, 100, 153
Carmichael, Cedric Carlisle, Fr.	17 Lenox Ave., Devon, Conn.	
Carodiskey, Thomas Glenn, Fr.	1120 Wolverton St., Sunbury, Pa.	
Carr, James Oliver Curwood, Fr.	22 Alton St., Danville, Pa.	
Carroll, Francis Russell, Fr., S. X.	29 Browndale Place, Port Chester, N. Y.	160
Carson, Lorraine Ivinia, Soph.	117 Oak Lane, Hightstown, N. J.	70, 151
Carss, Donald James, Soph., S. X.	201 Davison Ave., Lynbrook, N. Y.	153, 160
Carter, Dorothy Wanda, Fr.	204 Holroyd Place, Woodbury, N. J.	79
Case, Marilyn Helen, Jr., D. D. D.	1403 Glenview Rd., Glenview, Ill.	146
Casper, Arthur, Fr., S. A. M.	115 East 21 St., Brooklyn 26, N. Y.	
Casselman, Arthur Jay, Soph., S. X.	301 N. Second St., Camden, N. J.	153, 160
Casselman, Catherine, Sr., D. Z.	301 North Second St., Camden, N. J.	27, 100, 101, 128, 130, 147
Castlebury, Franklin Martin, Fr.	108 Grampian Blvd., Williamsport, Pa.	
Catherman, Charles William, Grad.	741 W. 4th St., Williamsport, Pa.	
Caulfield, Ryan Matthew, Fr., L. C. A.	15 High Park Place, Clifton, N. J.	88, 157
Caumont, Paul Claude, Fr.	17 Rue Denfert-Rochereau, Algiers, Algeria, North Africa	
Cedor, Jr., Anthony Mathew, Fr., D. S.	R. D. 5, Bloomsburg, Pa.	155, 171
Chambers, Alice Louise, Jr.	81 Ross Ave., Hackensack, N. J.	
Chance, Martha Jeanne, Fr.	160 Brown St., Lewisburg, Pa.	
Chance, Martha L., Spec., D. D. D.	160 Brown St., Lewisburg, Pa.	146
Chang, Hsing, Fr.	Chungking, China	
Charnes, Irving Benedict, Fr., S. A. M.	35 West 29 St., Bayonne, N. J.	162
Chiesa, Florence Mary Ann, Soph.	48 Fremont St., Bloomfield, N. J.	
Child, Gloria Inez, Sr., P. B. P.	448 Palmer Ave., Teaneck, N. J.	9, 58, 90, 99, 100, 150
Chinnock, Phyllis Holly, Fr.	80 Heller Parkway, Newark 4, N. J.	
Cholewinski, Harry, Fr.	408 N. Shaver St., Mount Union, Pa.	
Christian, Mary Elizabeth, Fr., P. M.	246 Wesley Ave., Ocean City, N. J.	86, 149
Churchill, Alexander Buchan		
Clachko, Marion Louise, Jr.	18 Grand Ave., Ridgefield Park, N. J.	
Clark, Alice Marie, Soph.	210 York Ave., Towanda, Pa.	
Clark, Carl Frederick, Fr., S. A. E.	Stevensville, Pa.	
Clark, Dorothy Louise, Soph., P. B. P.	141 Henry St., Hasbrouck Heights, N. J.	150
Clark, Edgar Thompson, Grad.	Box 27, Montandon, Pa.	
Clark, Merle Arthur, Sr., S. X.	253 Arch St., Sunbury, Pa.	27, 153, 160
Clayton, William Howard, Fr.	23 Seneca Ave., Ottawa, Ontario, Canada	
Cleary, George Michael, Fr.	R. D. No. 2, Lewisburg, Pa.	
Cleckner, Robert Quenton, Jr., S. X.	2017 Kensington St., Harrisburg, Pa.	160
Clemens, Mary Kathryn, Fr., D. D. D.	117 Lafayette Ave., Annapolis, Md.	138, 146
Clemens, Rita Betty, Sr.	117 Lafayette Ave., Annapolis, Md.	27, 71, 117, 130, 138
Clement, Ira Thorne, Vet., P. K. P.	160 Arch St., Sunbury, Pa.	21
Clendinen, Jean Proctor, Sr., P. B. P.	Hudson Terrace, Englewood Cliffs, N. J.	77, 150
Cluch, Raymond Wilson, Fr.	204 E. 22 Ave., Altoona, Pa.	
Clugston, John R., Fr.	212 Front St., Northumberland, Pa.	
Clump, Curtis William, Jr., D. S.	351 N. 12th St., Reading, Pa.	67, 154, 155
Clump, Marion Elizabeth Turner, Sr., P. M.	124 Lee Ave., Yonkers 5, N. Y.	27, 128
Cober, Emily Jean, Sr.	195 Livingston St., New Haven, Conn.	27, 55, 59, 113, 124, 127, 137
Coeyman, John William, Fr., S. A. E.	32 Fairview Ave., South Orange, N. J.	161
Colban, Melpomene, Sr.	713 Chestnut St., Lebanon, Pa.	27
Colby, Wells, Soph., S. A. E.	6,000 34th Place, N. W., Chevy Chase 15, D. C.	81, 128, 161

KEELER'S

CONGRATULATES YOU - - -

BUCKNELL

ON YOUR 100th BIRTHDAY

- - - may we continue to serve you and your students with the finest available in school supplies.

TEXT BOOKS
DRAWING SETS
SLIDE RULES
NOTE BOOKS
BANNERS
STATIONERY
DESK BLOTTERS
LATEST BOOKS

MEMBER OF THE NATIONAL ASSOCIATION
OF COLLEGE BOOK STORES —

KEELER'S

the university bookstore

LEWISBURG, PENNSYLVANIA Dial 5-4901

Name	Home Address	Page
Cole, Joseph Martin, Fr.	20 East Fourth St., Mt. Carmel, Pa.	158
Coleman, Anita Bettie, Soph.	2051 Livingston St., Allentown, Pa.	
Coleman, Philip Francis, Jr.	Rushville, Pa.	
Collins, Mariann Elizabeth, Fr.	19 Washington Ave., Cobleskill, N. Y.	
Colteryahn, Walter Paul, Fr.	3739 Woodrow Ave., Pittsburgh 10, Pa.	
Commins, James Alton, Soph.	617 N. Robinson Ave., Pen Argyl, Pa.	128, 145, 152
Conevery, Joan, Soph.	29 Water St., Wellsboro, Pa.	
Conn, Violet Blose (Mrs.)	6920 Ocontz Ave., Philadelphia, Pa.	
Connell, Robert, Soph., L. C. A.	12 South Swarthmore Ave., Ridley Park, Pa.	157
Conrad, Jr., Robert Earl, Fr.	323 9th St., Sunbury, Pa.	
Cook, Robert Edwin, Soph.	Main St., Elverson, Pa.	
Cooke, Frank Edwin, Fr.	1152 East Chestnut, Sunbury, Pa.	
Cooke, Patricia Ruth, Soph., P. B. P.	207 Lantwyn Lane, Narberth, Pa.	150
Cooke, Raymond Warren, Fr.	518 Market St., Lewisburg, Pa.	
Cooney, Robert Raymond, Fr.	417 Center St., Bloomsburg, Pa.	
Cooper, Jr., Charles Clayton, Fr.	Park Drive, Hummel's Wharf, Pa.	
Cooperstock, Theodore Allan, Sr.	25 Maple St., New Haven, Conn	27
Corcoran, Jane Patricia, Fr.	207 White Horse Pike, Haddon Heights, N. J.	67
Corell, Clara Louise, Jr., D. D. D.	2245 Chatterton Ave., N. Y. 61, N. Y.	96, 146
Corkran, Virginia Jane, Fr., A. X. O.	495 Country Club Road, Camp Hill, Pa.	145, 186
Corn, Ada Frances, Jr.	155 W. 20th St., N. Y. 11, N. Y.	
Cornelius, Jr., Earle Dale, Fr.	50 South Front St., Lewisburg, Pa.	
Corson, Elizabeth Ann, Jr.	905 West Third St., Williamsport 19, Pa.	151
Couch, Margaret Anne, Soph., D. Z.	601 Clearview Ave., Pittsburgh 5, Pa.	82, 84, 131, 147
Coudriet, Leon Francis, Fr.	418 Berger St., Williamsport, Pa.	
Covelman, Albert, Soph, S. A. M.	4521 15th Ave., Brooklyn, N. Y.	162, 198
Cowdrick, Robert M., Fr., K. S.	123 Stark Ave., Penn Yan, N. Y.	
Craumer, William Ellsworth, Jr.	54 South 4th St., Lewisburg, Pa.	
Creelman, Dorothy Jean, Sr., P. M.	178 Manhasset Woods Road, Manhasset, N. Y.	28, 73
Creola, Ruth Donita, Fr., A. X. O.	20 Edison Ave., Buffalo, N .Y.	86, 145
Crisman, Jean Dorothea, Sr.	Yellow Frame Rd., Newton, N. J.	28, 93
Crofoot, Jean, Jr., D. D. D.	31 Northwood Ave., N. W. Atlanta, Ga.	146
Cronister, Harold Byron, Sp.	Julian, Pa.	
Cross, Edward Kollmer, Jr., K. S.	Keystone 409, Hawley, Pa.	156
Cross, Nancy Louise, Soph.	Summit Ave., Gaithersburg, Md.	
Crothers, Charlotte Ann, Sr., D. D. D.	418 Bridge St., Catasauqua, Pa.	28, 70, 146
Crothers, Kathryn Louise, Jr., D. D. D.	418 Bridge St., Catasauqua, Pa.	124, 146
Crowl, Jr., Edward C., Fr.	38 West Fourth St., Bloomsburg, Pa.	
Cruikshank, John W., Fr., S. X.	149 Audubon Drive, Snyder, N. Y.	
Cruikshank, Robert Samuel, Soph.	307 North Second St., Clearfield, Pa.	
Crumrine, Jr., Chester William, Fr.	48 Cedarville Rd., Rochester 5, N. Y.	
Cunningham, Denver Arnim, Jr.	Box 12, Herndon, W. Va.	
Curtin, Virginia Capers, Sr., P. B. P.	139 East Curtin St., Bellefonte, Pa.	28, 73, 77, 94, 150
Czygier, Theodore James, Fr.	Mildred, Pa.	
Dagenais, Arthur William, Soph, D. S.	6775 Exeter St., Forest Hills, N. Y.	155
Dainoff, Olymp, Sr.	130 S. Third St., Lewisburg, Pa.	28
Dale, John Lawrence, Fr.	344 E. Main St., Bloomsburg, Pa.	
Dale, Mary Jane, Soph.	East Maple St., Mifflinburg, Pa.	
Daly, Jr., William Anthony, Fr., S. A. E.	152 Eyston Rd., Garden City, N. Y.	161
D'Amore, Vito Louis, Jr., K. S.	504 W. Dominick St., Rome, N. Y.	73, 117, 119, 143, 156
Danenhower, Dorothy, Sr., D. D. D.	507 Wynnewood Road, Merion, Pa.	28, 68, 117, 130, 146
Daniel, Donald Wilfred, Fr.	Box 58 Pluckemin, N. J.	
Daniels, Mary Elizabeth, Fr.	401 Market St., Millersburg, Pa.	
Dam, Natalie Olive, Fr., D. Z.	3229 McKinley St., N. W. Washington, D. C.	
Darnell, Marjorie Ruth, Fr., P. M.	411 South Ridegwood Rd., South Orange, N. J.	86, 149
Davenport, Jr., William Sherwood, Fr., D. S.	126 Church St., Boonton, N. J.	
Davidson, Ellen Lewis, Sr.	735 Park Ave., Laurel Springs, N. J.	28
Daviduk, Nicholas, Soph.	21 East Clinton Ave., Bergenfield, N. J.	117
Davis, Irving, Fr., S. A. M.	407 Fairview Ave., Orange, N. J.	
Davis, Rhoda Ann, Sr., A. X. O.	178 W. Center St., Woodbury, N. J.	145
Davis, Robert, Sr.	226 South Third St., Lewisburg, Pa.	200
Davis, William Charles, Jr., L. C. A.	57 Maple St., Wilkes-Barre, Pa.	
Davis, William David, Sr., L. C. A.	29 N. Goodwin Ave., Kingston, Pa.	28
Davison, Nancy Rose, Soph., K. D.	1015 Ash St., Johnstown, Pa.	148
Dawson, Carol Ann, Fr., P. M.	60 Grandview Ave., White Plains, N. Y.	149
Dawson, James Taylor, Jr., S. A. E.	c/o Allan M. Dawson, Col., Fort McClellan, Ala.	81, 157, 161
Dawson, Nancy Ryan, Jr.	c/o Allan M. Dawson, Col. Fort McClellan, Ala.	
Day, III, Charles Stephen, Vet., P. K. P.	277 West End Rd., South Orange, N. J.	
Day, Mariel, Sr.	942 Albright Ave., Scranton, Pa.	28
Day, Jr., William Charles, Soph., L. C. A.	221 North Charles St., Red Lion, Pa.	
Deaner, Haydn Montgomery, Spec.	323 East Front St., Danville, Pa.	
Deaver, Elizabeth Jane, Jr.	70 East 96th St., N. Y. 28, N. Y.	
DeBarr, Eugene Richard, Fr.	333 Arch St., Sunbury, Pa.	
Decker, Edward Willis, Fr.	8 North Coal St., Shamokin, Pa.	
Decker, Elizabeth Ruth, Soph.	1306 Mansel Ave., Williamsport, Pa.	73, 137
Deibert, Dorothy Frances, Soph.	322 Second Ave., Haddon Heights, N. J.	
Deibler, Jim Alton, Vet.	R. D. 2, Box 466, Shamokin, Pa.	
Deissler, Grace Rittenhouse, Jr., A. X. O.	902 E. Willow Grove Ave., Chestnut Hill 18, Philadelphia, Pa.	58, 73, 80, 116, 117, 119, 130, 137, 145, 167, 184
Delong, Eleanor Estella, Sr.	Adams Ave. and Arrott St., Philadelphia 24, Pa.	28, 70
De Marco, Richard E., Fr.	597 River St., Paterson, N. J.	
Deming, Raymond Clifford, Soph., S. A. E.	78 Watson Ave., East Orange, N. J.	161
Denenberg, Victor Hugo, Fr., S. A. M.	2252 Nicholas Ave., S. E., Washington, D. C.	
Denholtz, Jack Wilfred, Jr., S. A. M.	33 Keer Ave., Newark, N. J.	162
Dennelly, Eileen Brenda, Jr.	965 Fifth Ave., N. Y. 21, N. Y.	95
Dennis, Jr., Samuel Nelson, Fr.	105 Webster Ave., Downingtown, Pa.	
Dentz, Edward Joseph, Vet., P. K. P.	503 Tunbridge Rd., Baltimore 12, Md.	123
Derk, Ferdinand, Grad.	R. D. 3, Montoursville, Pa.	
Derkacz, John, Jr.	118 Lehigh Ave., Palmerton, Pa.	

CONGRATULATIONS BUCKNELL

ON

YOUR 100TH ANNIVERSARY

PITTSBURGH GARTER CO.

Incorporated

Since 1908
Suspenders
Garters
Belts
KEYSTONE

131 Water Street

PITTSBURGH 22, PA.

CONGRATULATIONS

On a century; of unselfish
service and leadership

DIETRICH & GAMBRILL, Inc.

LEWISBURG, PA.

Hotel Lewisburger

Famous for DELICIOUS

FOOD *and*

HOSPITALITY

MARKLEY—ALTVATER

Smart Student

Clothes

Ladies' Mannish Tailored Coats and Suits

343 Market Street SUNBURY, PA.

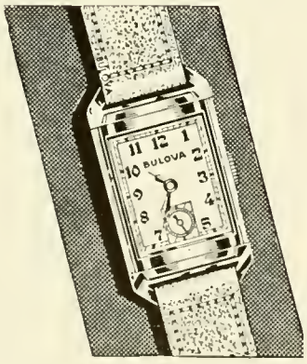

For a period of over 30 years we have had pleasant contacts with the students and faculty members of Bucknell University. We wish to extend our appreciation and hearty congratulations on your 100th anniversary. We feel that with the excellent guidance of your new president, Herbert Lincoln Spencer, Bucknell will forge upward in her new post-war program.

GRENOBLE BROS.

University Jewelers

SECURITY and SERVICE

Lewisburg Trust and Safe Deposit Co.

Statement Dec. 31, 1945

Capital	$ 150,000.00
Surplus and Profits	268,855.38
Deposits	3,165,276.05

Name	Home Address	Page
Derkacz, Nancy Grimm, Jr., P. M.	42 South Maple Ave., East Orange, N. J.	149
Derr, David Carl, Fr.	58 Bound Ave., Milton, Pa.	
Derrick, Harry Robert, Fr.	127 North Sixth St., Sunbury, Pa.	
Desantis, Josephine Mary Rita, Fr.	4236 Kutztown Rd., South Temple, Pa.	
Detwiler, Dorothea Ann, Jr.	New Enterprise, Pa.	
Devens, Drew Louis, Jr.	348 Jones St., Peely, Pa.	
Dexter, Edwin Macleod, Fr.	141 Glenwood St., Leonia, N. J.	
Dey, Jeon Lois, Soph.	2800 Fifth Ave., Altoona, Pa.	
Di Bernardo, Dominick, Fr.	486 E. Jefferson St., Williamsport, Pa.	
Diblin, Joseph Armstead, Grad.	25 North Third St., Lewisburg, Pa.	
Diegel, Elizabeth Jane, Soph.	6517 N. 13th St., Philadelphia 26, Pa.	128
Dietrick, Joan Snyder (Mrs.), Sr., A. X. O.	404 Howard Ave., Altoona, Pa.	28, 77, 130, 137, 145, 185
Dillon, Eleanor Mary, Sr., A. X. O.	18 Grayson Place, Teaneck, N. J.	28, 53, 59, 66, 67, 72, 73, 110, 116, 117, 118, 127, 144, 145
Diserafino, Robert Samuel, Fr., P. G. D.	Berkley Rd., Devon, Pa.	
Ditchey, Joseph Robert, Fr.	Main St., Locust Gap, Pa.	
Doebler, Robert Eugene, Fr.	243 Spouse St., Sunbury, Pa.	
Doebler, William Sherman, Fr., S. X.	3025 Chestnut St., Camp Hill, Pa.	160
Doerig, Marie Theresa, Soph.	97 Anderson Ave., Fairview, N. J.	68
Dolan, June Catherine, Jr., D. Z.	232 Parker Ave., Maplewood, N. J.	137, 142, 185
Domaszewski, Chester S., Soph., S. X.	148 Hobart Ave., Port Chester, N. Y.	160
Donaldson, Ann, Jr., D. Z.	20 Park Ave., Babylon, L. I., N. Y.	137, 147
Donaldson, Heloise, Soph.	36 Jarvis Place, Lynbrook, N. Y.	
Donaldson, James Archie, Soph.	514 Twenty-third Ave., Altoona, Pa.	
Donaldson, Margaret Cordelia, Fr.	131 Hillside Ave., Glen Ridge, N. J.	
Donaldson, Ruth Luella, Jr., P. B. P.	514 23rd Ave., Altoona, Pa.	159
Douglass, Ruth Agnes, Jr.	527 S. Franklin St., Wilkes-Barre, Pa.	151
Dreese, Ralph Elwood, Fr.	10 North Fourth St., Mifflinburg, Pa.	
Dreese, Robert Edward, Fr.	West Milton, Pa.	
Drew, Harry Green, Soph., S. X.	440 Edmonds Ave., Drexel Hill, Pa.	128
Dueger, Laverne Edward, Sr.	2495 Michigan Ave., Niagara Falls, N. Y.	
Duncan, Jr., Burde A., Fr.	Seventh and Duke Sts., Northumberland, Pa.	
Dunkle, John Brelsford, Fr., K. S.	344 Pilgrim Rd., West Palm Beach, Fla.	153, 156
Dunn, William Rowland, Jr., Fr.	39 Fern St., New Rochelle, N. Y.	
Durfee, Evelyn Louise, Fr., D. Z.	25 Modelane, Rochester 10, N. Y.	147
Dusenbury, Ruth Anita, Fr.	72 Yesler Way, Hillsdale, N. J.	79
Dyer, Jr., Earl Kase, Fr.	R. D. 2, Lewisburg, Pa.	
Earnest, Thomas Robert, Soph.	3333 North Charles St., Baltimore 18, Md.	
Eber, Doris Edna, Jr., P. B. P.	44 Parker Ave., Maplewood, N. J.	59, 99, 150, 185
Eberhardt, Lois May, Fr.	515 Market St., Bloomsburg, Pa.	
Ebersole, Jr., Frank Robert	1310 Market St., Harrisburg, Pa.	
Ebert, Bernard Lowell, Fr.	Shamokin Dam, Pa.	
Edelman, George Eugene, Fr.	248 Walnut St., Mifflinburg, Pa.	
Edgar, Jr., James Lackay, Sr.	840 Maple Ave., Collingswood, N. J.	
Edmunds, Eugene Weaver	103 S. Seventh St., Lewisburg, Pa.	
Edmunds, Robert Edward, Jr., P. G. D.	1486 Greenmont Ave., Dormont, Pa.	51, 67, 78, 80, 158, 175, 201
Edwards, Ruth Mary, Soph., A. X. O.	23 King Ave., Weehawken, N. J.	82, 145
Egizio, Virginia Marie, Soph., P. M.	915 Wahneta St., Allentown, Pa.	
Eisenberg, Meryl Jane, Jr.	29 Broadway, New York, N. Y.	70, 72, 137
Eisenhower, Robert Dale, Sr.	123 Parker St., Easton, Pa.	29, 171
Eisenhower, Russell Wellington, Grad.	196 Front St., Northumberland, Pa.	
Ellis, Jr., Arthur Raymond, Sr.	49 Pershing Drive, Rochester 9, N. Y.	
Ellis, Ruth Arlene, Jr.	2604 Fourth St., Williamsport, Pa.	
Elze, Nora Marie, Sr.	1 Puritan Ave., Forest Hills, N. Y.	
Elze, Warren Earl, Jr., K. S.	1 Puritan Ave., Forest Hills, N. Y.	
Emmert, Norman Berkley, Sr., S. X.	1601 Powell St., Norristown, Pa.	160
Emmons, Douglas Ernest, Fr.	216 Second Ave., Asbury Park, N. J.	
Engels, Robert Oscar, Soph.	3646 219th St., Bayside, N. Y.	
Engle, Charles Philip, Soph.	88-28 237th St., Bellerose 6, N. Y.	76
English, Richard, Fr., S. A. E.	700 Westminster Ave., Elizabeth, N. J.	161
Engstrom, Frank Everett, Soph.	1326 Dickerson Rd., W. Englewood, N. J.	
Epstein, Sidney, Fr., S. A. M.	2265 Davidson Ave., Bronx 53, N. Y.	
Erb, Harvey D., Fr.	Box 32, McClure, Pa.	
Erb, Margaret Elizabeth, Jr., P. B. P.	17th and Jefferson Sts., Hollywood, Fla.	150
Erdman, Mary Louise, Fr.	65 E. Dewart St., Shamokin, Pa.	147
Erieg, Mathias Freck, Soph., S. X.	Freck Apts., State St., Millersburg, Pa.	29, 160
Ertel, Howard George, Sr.	825 W. Third St., Williamsport 15, Pa.	29
Eshelman, Catherine Annabelle, Jr.	1952 Mulberry St., Harrisburg, Pa.	100
Ettenger, Mary Anne, Fr., K. D.	3809 Van Ness St., N. W., Washington 16, D. C.	
Evans, Joseph Culver, Jr., L. C. A.	11 Mill St., Lewisburg, Pa.	157
Evans, June Adelene, Sr., D. D. D.	20108 Lomond Blvd., Shaker Heights, O.	29, 130, 146
Evans, Marjorie Ann, Fr.	1101 California Ave., Tarentum, Pa.	
Evans, Miriam Sylvia, Soph., K. D.	117 Third Ave., Haddon Heights, N. J.	70, 131, 148
Evans, Ruth May, Sr., P. M.	43 Turner St., Plymouth, Pa.	29, 69, 93, 149
Evans, Vincent Lincoln, Fr., K. S.	330 Kenmont Ave., Pittsburgh 16, Pa.	
Eyster, Martha Fishel, Sr., P. B. P.	1463 W. King St., York, Pa.	
Eyster, Virginia Mae, Fr.	942 Reagen St., Sunbury, Pa.	138
Fagan, Jr., Harry Morgan, Fr.	10 N. Nassau Ave., Margate City, N. J.	
Fagot, Alma Theresa, Fr., D. D. D.	47-46 39th St., Sunnyside, N. Y.	146
Faint, Elizabeth Griscom, Sr.	1212 Murray St., Forty Fort, Pa.	151
Fairchild, Mary Jane, Soph.	R. D. 1, Milton, Pa.	
Faraguna, Albert Joseph, Fr.	1112 W. Pine St., Shamokin, Pa.	
Farquhar, Jo-Ann Franklin, Sr., A. X. O.	33 W. Church St., Bethlehem, Pa.	29, 68, 93, 145
Farr, Jane Voorhees, Soph., P. B. P.	228 Cottage Ave., Tamaqua, Pa.	150
Farr, Naomi Lou, Fr.	67 Frederick Place, Mt. Vernon, N. Y.	
Farhell, Joseph Benedict, Jr.	65 Church St., Wilkes-Barre, Pa.	
Farrell, Robert Emmett, Fr.	1415 E. Gore Ave., Orlando, Fla.	
Fatzinger, Margaret Louise, Jr., P. M.	541 Pine St., Catasauqua, Pa.	137, 149
Featherly, Jean, Soph., P. M.	70 Lawrence Ave., West Orange, N. J.	84, 149

Compliments of

THE WATSON-STILLMAN COMPANY

ROSELLE, NEW JERSEY

•

Manufacturers of

Hydraulic Equipment and
Forged Steel Valves
and Fittings

Name	*Home Address*	*Page*
Feigenbaum, Jerrold Marc, Fr., S. A. M.	337 Belmont Ave., Newark, N. J.	
Fellows, Florence Elizabeth, Soph.	157 Midland Ave., Montclair, N. J.	
Fender, Garnet Eugene, Fr.	426 Valley Rd., Coatesville, Pa.	
Fenimore, Mary Anne, Soph., D. Z.	120 Tenth Ave., Haddon Heights, N. J.	147
Fennell, Edward Glenn, Fr.	904 Oakland Ave., Hopewell, Va.	
Fennick, Elmer, Sr.	106 Spruce St., Wilkes-Barre Twp., Pa.	
Fenske, Gustav Michael, Fr.	63 Sycamore Ave., Livingston, N. J.	
Fenstermacher, Alice Esther, Sr.	208 Hanover St., Northumberland, Pa.	70, 128
Fenstermaker, William Edwin, Fr.	R. R. 2, Jersey Shore, Pa.	
Ferns, James David, Soph., L. C. A.	18 Coolidge Ave., Baldwin, N. Y.	157
Fester, Miles, Soph.	R. D. 4, Bloomsburg, Pa.	
Fetter (Bedell), Mrs. Edythe Aileen, Fr.	Scarsdale Manor North, Scarsdale, N. Y.	70
Fetter, Edmund Westbrook, Sr., D. S.	Scarsdale Manor, Garth Rd., Scarsdale, N. Y.	30, 67, 70, 124, 155
Fetter, Richard Elwood, Jr., P. G. P.	235 N. Front St., Lewisburg, Pa.	67, 158
Fetterman, Robert Eugene, Vet., L. C. A.	731 Poplar St., Williamsport, Pa.	
Feudale, Richard Francis, Soph.	51 S. Franklin St., Shamokin, Pa.	
Fice, Graydon Farrell, Fr., L. C. A.	115 Pennsylvania Ave., Athens, Pa.	
Fields, Lillian Janice, Fr.	414 Oglethorpe St., N. W., Washington 11, D. C.	
Filippone, Gladys Constance, Sr.	212 Lyons Ave., Newark 8, N. J.	30, 69, 70, 93, 151
Filippone, Rose-Marie, Soph.	140 Park Ave., Passaic, N. J.	97, 130
Fine, Martin Meyer, Soph., S. A. M.	431 Park Ave., Williamsport, Pa.	
Finger, Isabelle Burroughs, Sp.	297 Highwood Ave., Ridgewood, Pa.	
Finger, Kenneth Warren, Sr., S. A. E.	121 W. 38th St., Bayonne, N. J.	161
Finkelstein, Sanford, Sr., S. A. M.	300 Central Park West, New York, N. Y.	30, 162
Fiory, William Joseph	92 E. 37th St., Paterson, N. J.	
Fischer, Alvin Merle, Fr.	397 Front St., Pottsville, Pa.	
Fischer, Grace Mae, Fr.	39 Carbon St., Weatherly, Pa.	
Fishel, Marie Louise, Soph.	Woodlawn, R. D. 2, Jeannette, Pa.	
Fitzgerald, Barbara Jean, Jr., A. C. O.	6205 Eighth St., N. W., Washington 11, D. C.	90, 96, 145
Fitzpatrick, Richard Joseph, Fr.	227 North Franklin, Shamokin, Pa.	
Fleming, Douglas Haig, Fr.	367 Caribaldi Ave., Lodi, N. J.	171
Fletcher, Leah Alphareta, Fr.	507 Pine St., Hollidaysburg, Pa.	
Flower, Morton Paul, Jr.	68-50 Burns St., Forest Hills, L. I., N. Y.	
Fogerty, Marshall Kay, Fr., S. C.	4 Alder St., Skowhegan, Me.	
Folk, Robert E., Soph.	McClure, Pa.	
Foote, Donald Hayden, Soph.	175 Crory Ave., Mt. Vernon, N. Y.	
Fortman, Ruth Elizabeth Merrion, Sr., D. D. D.	917 W. Front St., Berwick, Pa.	30, 146
Fortman, William Bernard, Sr., S. X.	226 Linden Blvd., Brooklyn, N. Y.	160
Foster, Alexander, Jr., P. G. D.	113 W. Market St., Danville, Pa.	158
Foster, Hugh Palmer, Sr.	784 Monroe St., Brooklyn, N. Y.	30, 68
Foster, Jane Dolores, Fr., K. D.	486 Fairway Rd., Ridgewood, N. J.	148
Fought, Frank Richard, Fr.	190 E. Water St., Hughesville, Pa.	
Fowle, Genevieve, Fr., P. B. P.	College Hill, Lewisburg, Pa.	150
Fowler, Betty Ann, Jr., K. D.	15119 Lake Ave., Lakewood 7, O.	130, 137, 148
Fowler, David George, Fr., S. C.	182 Elm St., Emmaus, Pa.	
Fox, Carole Virginia, Soph., A. X. O.	3955 Bigelow Blvd., Pittsburgh 13, Pa.	70, 145
Frackenpohl, Helen, Fr.	48 Myrtle Ave., Maplewood, N. J.	
Francis, Clair Lamar, Sr., K. S.	632 St. George St., Lewisburg, Pa.	31, 124, 156
Francis, Susan Estella, Soph.	21 Connor St., Uniontown, Pa.	84
Franklin, Jean Ann, Sr., P. B. P.	254 Martine Ave., White Plains, N. Y.	
Franks, Norman August, Soph., P. G. D.	Division St., Terrace, Pa.	128
Freas, Arthur Koons, Soph., D. S.	137 Lincoln Ave., Williamsport, Pa.	155
Frederick, Jr., Charles Franklin, Soph.	R. D. 2, Lewisburg, Pa.	130
Frederick, Mary Mansfield, Jr., D. Z	Valley Forge Rd., Lansdale, Pa.	147
Freed, Lenore Joan, Soph.	401 Tecumseh Ave., Mt. Vernon, N. Y.	130
Freemann, Jr., John Edward, Soph., P. K. P.	531 Broadacres Rd., Narberth, Pa.	159
Frey, Jean Annamae, Soph.	1033 S. Queen St., York, Pa.	
Freytag, Jr., George A., Fr.	14 Samuel St., West Orange, N. J.	
Fried, Herbert Alfred, Jr.	135 Eastern Parkway, Brooklyn, N. Y.	162
Friedman, Jacklyn Novikoff, Sr.	168 West 86th St., Brooklyn, N. Y.	162, 201
Friedman, Matthew Emanuel, Jr., S. A. M.	2846 West 31st. St., Brooklyn, N. Y.	31, 71, 80, 106, 113, 117, 127, 130
Frith, Raymond John, Jr.	2001 Southern Ave., Williamsport, Pa.	
Frontera, Peter Anthony, Fr.	29 Brown Ave., Clarendon, Pa.	
Fuchs, Joseph John, Fr., S. A. E.	220 Knickerbocker Rd., Dumont, N. J.	
Fuller, Catherine Neaska	Turbotville, Pa.	
Furman, Jr., Lloyd Wellington, Soph., L. C. A.	Winchester Ave., Middletown, N. Y.	
Gabriel, Mary Virginia, Fr., D. D. D.	109 S. Sixth St., Lewisburg, Pa.	138, 146
Gabriele, Paul Patrick, Fr.	751 St. Marks Ave., Brooklyn, N. Y.	
Gaiser, Jane Carolyn, Soph.	110 Poplar Drive, Pittsburgh 16, Pa.	
Galbreath, John Wilson, Vet.	356 E. Main St., Bloomsburg, Pa.	
Galbreath, Jr., William Robert, Vet.	356 E. Main St., Bloomsburg, Pa.	
Galbreath, Matthew White, Fr.	62 Main St., Milburn, N. J.	
Galloway, Bettyanne, Fr.	1225 W. Market St., Lewisburg, Pa.	
Gallup, Jr., Frederick Sherer, Vet., L. C. A.	New Berlin, Pa.	157
Ganard, Marion Joan	923 Scott St., Wilkes-Barre, Pa.	31, 69, 151
Gardenier, Marjorie Lorraine, Sr.	45 Van Reyper Place, Belleville, N. J.	31, 151
Gardiner, Janet Lane, Soph., K. D.	32 Academy Ave., Pittsburgh 16, Pa.	84, 148
Gardner, Elizabeth Ann, Sr.	39 Collier St., Hornell, N. Y.	30, 93, 128
Garrick, Dorothea Valentine, Jr., P. B. P.	332 Park Ave., Manhasset, L. I., N. Y.	
Garten, Thomas Landau, Jr., S. A. M.	211 Central Park West, New York 24, N. Y.	162
Garvey, Joseph David, Fr., L. C. A.	1403 S. Wanamassa Drive, Wanamassa, N. J.	
Gawain, Gary Clarence V., Vet., S. X.	102 N. Chestnut St., Mt. Carmel, Pa.	153, 160
Gay, Ruth Frances, Jr., D. D. D.	Avonbrook Rd., Wallingford, Pa.	146
Gehres, Mary Anne Applegate, Jr.	1082 Sixth St., N. Catasauqua, Pa.	137
Geiger, Shirlee Mary, Fr.	256 Nesbit Terrace, Irvington, N. J.	
Geils, Marjorie Ann, Jr., D. D. D.	25 LaSalle Rd., Montclair, N. J.	70, 79, 95, 130, 146

Brozman'S
in Williamsport

Famous for First Fashions

QUALITY BRANDS

CAROLYN . . . KAY COLLIER . . . MINX MODES
. . . . NOLDE . . . CHARLES OF THE RITZ . . .
KISLAV . . . BARBIZON . . . AVONETTE . . .
ROSENFELD . . . I. MILLER . . . MADEMOISELLE
. . . NO MEND . . . ELIZABETH ARDEN

When in WILLIAMSPORT *Your Headquarters for*
QUALITY APPAREL is BROZMAN'S

HASTINGS and HASTINGS

BERKLEY V. HASTINGS

Insurance — Real Estate

Standard Building MILTON, PA.

Name	Home Address	Page
Geise, Ethyl Nancy, Spec.	R. D. 1, Northumberland, Pa.	
Geise, Jr., George Alvin, Vet.	R. D. 1, Winfield, Pa.	
Gelnett, Francis Rine, Grad.	210 S. Market St., Selinsgrove, Pa.	
Georgens, Jacquelin Fabris, Sr., D. D. D.	3622 205th St., Bayside, L. I., N. Y.	31, 65, 71, 146
Geosits, John George, Fr.	Route 2, Northampton, Pa.	
Gerber, George Vincent, Vet., S. A. E.	3552 McClure Ave., Pittsburgh, Pa.	161
Gerla, Stanley Robert, Vet., S. A. M.	263 Eastern Parkway, Brooklyn, N. Y.	162
Gerlach, Jr., Richard Francis, Fr., D. S.	1526 N. 15th St., Philadelphia 21, Pa.	
Gettman, Mary Nancy, Sr.	1215 19th Ave., Altoona, Pa.	31, 77
Getty, Richard, Vet.	53 Byrer Ave., Uniontown, Pa.	
Getzler, Theodore Bernard, Soph., S. C.	23 Madison Ave., Red Bank, N. J.	153, 160
Gibson, Dorothea Jane, Soph., K. D.	404 Westview Rd., Elkins Park, Pa.	82, 84, 100, 148
Gideon, John Edward, Soph.	4202 S. Dalton Ave., Los Angeles 37, Calif.	69
Giesecke, Ann Elizabeth, Fr., D. Z.	1431 Martine Ave., Plainfield, N. J.	
Gillespie, Joseph Clarence, Vet.	526 E. Third St., Bloomsburg, Pa.	
Gilmour, Helen Edgerton, Soph.	35 Chase Ave., Yonkers 3, N. Y.	
Gindele, Herbert Heidrich, Vet., P. G. D.	1 Ivy Terrace, Poughkeepsie, N. Y.	158
Gitomer, David J., Fr., S. A. M.	105 W. Main St. Millville N. J.	162
Glaser, Philip, Sr., D. S.	1504 E. 31st St., Brooklyn, N. Y.	31, 155, 171
Gleason, Marguerite Estelle, Jr., K. D.	300 Fourth Ave., Haddon Heights, N. J.	150
Gleckner, Dorothy June, Jr.	501 Vallamont Drive, Williamsport, Pa.	70, 128
Gloisten, Richard Theodore, Jr.	5 Oak St., W. Hempstead, N. Y.	
Glomb, Anne Marie, Jr.	146 Highland Rd., Southwood Hills, York, Pa.	130
Glover, Carolyn, Jr.	1121 New Pear St., Vineland, N. J.	
Glover, Edward Marwood, Fr., P. K. P.	1121 New Pear St., Vineland, N. J.	
Glowacki, Sophie Ann Marie, Jr.	11 W. Ridge St., Nanticoke, Pa.	
Godley, Glenna Margaret, Fr.	10 Marion Rd., Upper Montclair, N. J.	
Gold, Anna May, Jr., P. M.	306 S. Third St., Lewisburg, Pa.	
Goldberger, Howard A., Vet., S. A. M.	239 Clinton Place, Newark 8, N. J.	162
Goldblatt, Philip, Fr., S. A. M.	1111 55th St., Brooklyn, N. Y.	
Goldsborough, Marie Edna, Fr.	Berta Place, Basking Ridge, N. J.	
Goldston, Robert, Fr.	1077 E. 27th St., Brooklyn 10, N. Y.	
Golightly Eleanor Harriet, Sr., P. B. P.	3 Linden Place, Summit, N. J.	31, 95, 132, 150
Golightly, Joann Georgia, Soph., P. B. P.	3 Linden Place, Summit, N. J.	95, 99, 100, 150
Gonzalez, Leon Jose, Fr., S. X.	247 N. 17th St., Camp Hill, Pa.	
Good, Glen Arthur, Fr.	Box 107, Montandon, Pa.	
Goodenow, Willis Gernerd, Jr., P. K. P.	129 S. Main St., Muncy, Pa.	159
Gotterer, Dorothy Rose, Soph.	9 E. 96th St., New York 28, N. Y.	70, 84
Gottfried, Sally Anne, Fr.	305 W. 72nd. St., New York 23, N. Y.	
Gower, William Robert, Fr.	268 E. Patterson St., Lansford, Pa.	
Graham, Beverly Doraine, Sr., A. X. O.	47 Ross St., Ashley, Pa.	68, 69, 93, 145
Graham, Lloyd Ralph, Jr., P. G. D.	1278 Beaumont Ave., Teaneck, N. J.	158
Grahame, Marjorie Dawn	214 Buckingham Rd., Rocky River, O.	121, 145, 186
Gramly, Neil Elmer, Fr.	211 N. Fourth St., Lewisburg, Pa.	31
Grant, Janice Mae, Soph., D. Z.	58 Terrace Ave., Ephrata, Pa.	131, 147
Grant, Ralph Joseph, Vet.	5½ Spring St., Ashley, Pa.	
Grasso, Michael Angelo, Sr.	29 N. Georgia Ave., Atlantic City, N. J.	31
Gray, Arline Edith, Sr.	1412 Oram St., Scranton 4, Pa.	31, 70, 72, 130
Gray, Phillis Frances, Jr.	300 New Jersey Ave., Point Pleasant, N. J.	137
Graybill, Jr., Irvin, Sr.	Middleburg, Pa.	
Green, Mary Elizabeth, Soph., A. X. O.	R. D. 2, Easton, Pa	59, 147
Green, Virginia Claire, Jr., D. Z.	20 Monona Ave., Rutherford, N. J.	
Greenawalt, Marian Ruth, Sr.	Mountville, Pa.	31, 137
Greenbaum, Jerome Arthur	620 Thwaites Place, Bronx, N. Y.	32
Greenblatt, Maurice Theodore, Fr., S. A. M.	Elmwood and Landis Ave., Vineland, N. J.	162
Greene, Elaine Thomas, Sr., A. X. O.	Apt. 203 Loch Arbor Gardens, 500 Bashford Lane, Alexandria, Va.	32, 53, 66, 67, 73, 112, 117, 124, 127, 137, 142, 145
Greene, Jr., Norman Joy, Fr., S. C.	Greene Rd. and Cassatt Ave., Berwyn, Pa.	
Greenfield, Janet Miriam, Sr., P. M.	1527 Second Ave., York, Pa.	32, 93, 149
Gregg, Mary Ann, Jr., P. M.	223 Harrison Ave., Jeannette, Pa.	58, 124, 130, 144, 149
Grenoble, Fred Calvin, Fr., K. S.	211 Market St., Lewisburg, Pa.	
Grice, Jr., Herbert Carl, Soph., P. G. D.	90 Brown St., Lewisburg, Pa.	158
Grice, Jeanne Anna, Soph., P. B. P.	90 Brown St., Lewisburg, Pa	138
Griffin, Carol Berry, Soph.	178 Belford Ave., Rutherford, N. J.	
Griffith, Paul, Fr., P. K. P.	1095 McKinley Ave., Johnstown, Pa.	
Griffiths, Naomi Marion, Soph.	R. D. 1, Barnesville, Pa.	151
Grimm, David Arnold, Fr., S. A. E.	1439 Delaware Ave., Wyomissing, Pa.	
Gross, Clifford, Fr., K. S.	66 Bancroft Ave., Staten Island, N. Y.	
Gross, Daniel Joseph, Fr., S. A. M.	100 Shepard Ave., West Englewood, N. J.	162, 170
Gross, Naomi Ellen, Fr.	6138 81st St., Elmherst, N. Y.	
Grossman, Irene Barbara, Sr.	1781 Park Blvd., Camden, N. J.	32, 68, 69
Grosvenor, Theodore Earl, Vet.	307 Belmont, Waymart, Pa.	
Groulx, Joan Yvonne, Fr.	945 W. Third St., Williamsport, Pa.	
Grove, Jeanne Marie, Fr.	600 Market St., Mifflinburg, Pa.	
Grove, Mary Ellen, Soph., P. M.	25 W. Market St., Marietta, Pa.	149
Groves, Mary Jane, Sr., P. B. P.	Oakwood Drive, Packanack Lake, N. J.	32, 130, 150
Grudin, Elaine Joyce, Soph.	411 E. 28th St., Paterson 4, N. J.	
Gruneberg, Charles Christ, Fr.	638 Hillside Ave., Shamokin, Pa.	
Gruner, Millicent, Soph.	3131 Washington Rd., West Palm Beach, Fla.	70
Guempel, Robert George, Soph.	23 Rutgers St., Maplewood, N. J.	
Guidos, Jr., Michael, Vet., S. X.	R. D. 3, Claysville, Pa.	153, 160
Guimes, Victor H., Fr.	110 Lafayette St., Muncy, Pa.	
Gullo, Salvatore, Fr., L. C. A.	12 Bonapart Place, Baldwin, N. Y.	157
Gumb, Dana Frederick	Robert Treat Hotel, Newark 2, N. J.	
Gundaker, William W., Fr., K. S.	125 Summit Ave., Upper Darby, Pa.	
Gurnee, Margaret Anne, Sr., D. Z.	Myrtle Ave., Butler, N. J.	32, 80, 97, 127, 128, 130, 144, 147
Gurvitch, Tamara, Jr.	116 Seaman Ave., New York 34, N. Y.	72, 73, 121, 137
Guzzardo, Thomas William, Fr., S. A. E.	879 Granite St., Philadelphia 24, Pa.	

Compliments of

Buffalo Valley Telephone Co.

Compliments of

H. E. GIDDES

GIFT *Suggestions From*

BERT WOOD'S

Lamps	Dolls	Jellies
Book Ends	Bean Bags	Herb Chests
Mirrors	Children's Books	Ming Teas
Jewel Boxes	Glow Lamps	Ginger Candy
Game Sets	Pencil Cases	Wild Flower Honey
Breakfast Trays	Little Lady Colognes	Maple Syrup

Opposite Lycoming Hotel WILLIAMSPORT, PA.

W. C. DUNKELBERGER

Furniture — Rugs

Draperies of Quality

218 Chestnut Street SUNBURY, PA.

Compliments of

CAPITOL THEATER, Milton

STRAND THEATER, Sunbury

REBERS — *Everything Musical*

RECORDS

Decca	Columbia	Blue Bird
Capitol	Victor	Continental

249 Market Street SUNBURY, PA.

HERTZ'S LADIES SHOPPE

"Because You Want Nice Things"

21 Broadway MILTON, PA.

Art Metal Steel Equipment
Sikes Office Chairs
L. C. Smith Typewriters

FRYLING STATIONERY CO.

SUNBURY, PA.

Name	Home Address	Page
Haas, Jr., Francis Buchman, Jr., P. G. D.	Riverview Manor, Apt. 6, Harrisburg, Pa.	8, 67, 80, 82, 83, 124, 158, 174, 175, 198, 201
Haas, Jr., Frederick, Fr.	1052 Market St., Sunbury, Pa.	
Haddon, Roger Samuel, Jr., D. S.	67 King St., Northumberland, Pa.	53, 67, 69, 72, 78, 120, 121, 122, 155, 192
Hadfield, Elizabeth Stancliffe, Sr., A. X. O.	20 Aldred Ave., Rockville Centre, N. Y	32, 57, 73, 77, 80, 101, 117, 130, 133, 143, 145, 185
Haefele, Virginia Jones, Sr.	39 Montgomery Ave., West Pittston, Pa.	32
Hafey, Herbert Charles, Jr., L. C. A.	2128 N. Third St., Harrisburg, Pa.	157, 201
Haidar, Chicralla, Grad.	Rua Jardim Botanio 710, Rio de Janeiro, Brazil	57, 70, 100
Haigh, Robert William, Soph.	40 North Kershaw St., York, Pa.	
Hall, Blanche Barbara, Fr.	188 Marlyn Rd., Lansdowne, Pa.	
Hall, Charles Steckman	237 S. Market St., Shamokin, Pa.	171
Hall, Craig Macherney	26 Bala Ave., Bala-Cynwyd, Pa.	
Ham, Jr., James G., Jr., S. X.	231 Condert Place, South Orange, N. J.	160
Hambleton, John Robert, Fr.	241 West Commerce St., Bridgeton, N. J.	
Hambleton, Richard Neal, Soph., L. C. A.	241 West Commerce St., Bridgeton, N. J	157
Hamer, Jane Elizabeth, Fr.	Ednor Place, Stoystown, Pa.	
Hamilton, Jane Estelle, Jr.	36-25 172nd St., Flushing, N. Y.	
Hammerberg, Robert August, Fr., S. A. E.	65 N. Plainfield Ave., West Orange, N. J.	161
Hammesfahr, Ernest James, Fr.	162-50 98th. St., Howard Beach, N. Y.	
Hammond, Charles Edward, Fr.	107 Harris St., Athens, Pa.	
Hammond, Myra Augusta, Fr.	107 Harris St., Athens, Pa.	138
Hancock, Jr., Willis Ramsey, Soph.	632 S. Main St., Hightstown, N. J.	161
Hand, Carolyn Ann, Jr., A. X. O.	1080 Morewood Parkway, Rocky River, O.	145
Hanel, John Henry, Sr., K. S.	Monroe, Pa.	32
Hansen, Jr., William Henry, Soph., D. S.	86-06 121st. St., Richmond Hill, N. Y.	155
Hardin, Solomon Aaron	125 Stein Lane, Lewisburg, Pa.	
Harer, Marilyn Laverne, Fr., K. D.	747 High St., Williamsport, Pa.	
Harriman, Mildred Candace, Soph., P. B. P.	College Park, Lewisburg, Pa.	150
Harris, Clifford Campbell, Jr., D. S.	231 Hanover St., Gettysburg, Pa.	
Harris, Ruth Embrey, Sr., P. B. P.	6 Chestnut St., Castle Shannon, Pa	32, 128, 150
Harrison, Dorothy Louise, Soph., D. D. D.	75 Jefferson Ave., Maplewood, N. J	82, 126, 146
Harrison, Mary Ellen, Fr., D. D. D.	75 Jefferson Ave., Maplewood, N. J.	79, 146
Hart, Evelyn Snavely, Sr., D. D. D.	834 Degraw Ave., Newark, N. J.	75, 146
Hartle, Joseph Sylvester	R. F. D. 1, Sewickley, Pa.	
Hartman, Harold Frederick, Soph., S. C.	526 Louisa St., Williamsport, Pa.	
Hauck, Joyce Doris, Sr.	644 Stuyvesant Ave., Irvington, N. J.	151
Hausknecht, Donald Alan, Grad.	329 Jordan Ave., Montoursville, Pa.	
Havens, Mary Elizabeth, Soph., P. M.	45 Winthrope Rd., Manhasset, N. Y.	137, 149
Hawk, Caroline Ellen, Sr., P. M.	235 Sherman Ave., Vandergrift, Pa.	33, 75, 149
Hawkins, Glenn Alan, Jr.	Flower Hill, Plandome, N. Y.	
Hay, Wilbert Dale, Fr.	718 Rittenhouse St., N. W., Washington 11, D. C.	
Hayden, Helen Ruth, Soph.	7 Wellesley Rd., Upper Montclair, N. J.	
Hayes, Catherine Davidson, Jr., P. M.	99 Hubbell St., Canandaigua, N. Y.	149
Hays, Richard Martin, Fr., D. S.	745 11th St., Oakmont, Pa.	128, 155
Hazeltine, Louise Schooley, Sr.	36 Harris Hill Rd , Trucksville, Pa.	33
Headland, Eloise Walter, Sr.	249 Maltby Ave., Slippery Rock, Pa.	33, 70, 71, 151
Healy, John Phillip	425 E. North Ave., Baltimore, Md.	
Heath, Daniel Robert, Fr.	R. D. 1, Corning, N. Y.	
Heckart, Robert Hezron, Spec.	420 S. Front St., Milton, Pa.	
Heckman, Jr., Raymond Spencer, Fr., K. S.	1224 Lehigh St., Allentown, Pa.	156
Heidel, Frank Thomas, Fr.	1420 N. Second St., Harrisburg, Pa.	
Heiderich, Janice Lillian	268 Forest Ave., Glen Ridge, N. J.	
Henderson, Mary Jane, Sr., P. B. P.	316 E. Walnut St., Kutztown, Pa.	33, 77, 99, 150
Hendry, Beverly Jean, Fr.	83 White Plains Rd., Bronxville, N. Y.	79
Heness, Mary Esther, Sr.	100 Washington St., Edwardsville, Pa.	
Henneberger, Amy Louise, Fr.	E. Baltimore St., Greencastle, Pa.	
Henry, Gratia Marie, Sr., D. D. D.	210 Christian Ave., Hubbard, O.	79, 130, 146
Henson, Lois Margaret, Sr., P. B. P.	726 S. 28th St., Harrisburg, Pa.	34, 75, 150
Herb, Jack Franklin, Fr.	Box 760, R. D. 2, Shamokin, Pa.	
Herb, Leon Carl, Fr.	Box 760, R. D. 2, Shamokin, Pa.	
Herb, Melvin Robert, Fr.	Box 760, R. D. 2, Shamokin, Pa.	
Herman, George Jacob, Jr.	Middleburg, Pa.	156
Herman, Sherman, Fr.	R. D. 2, Sunbury, Pa.	
Herpst, Rolland Charles, Jr., K. S.	1871 Perrott Lane, Pittsburgh, Pa.	156
Herr, Joan Elizabeth, Fr.	92 Elmwood Ave., Hohokus, N. J.	
Herrmann, Paul Edward, Soph., K. S.	62 Rockwood Rd., Madison, N. J.	
Hess, Jr., George Morrison, Jr.	360 Water St., Hughesville, Pa.	
Hess, Mary Carol, Jr.	R. D. 1, Williamsport, Pa.	144
Hesse, Janet Perrigo, Fr.	225 Roberts Ave., Glenside, Pa.	
Hicks, David Scott, Fr.	239 Irving Ave., South Orange, N. J.	
Hetrick, Lois Jane, Fr.	369 Second St., Northumberland, Pa.	
Hieber, Oscar Bernard, Jr., D. S.	137 W. Ivy St., East Rochester, N. Y.	155, 198
Higgins, Mary Frances, Soph.	Woodside Rd., Berwyn, Pa.	
Hikida, Ray Megumi	774 Renton Highway, Renton, Wash.	
Hilbert, Dorothy Brown, Soph.	3618 St. Lawrence Ave., Esterly, Pa.	84, 151
Hilbish, Frances Hitchcock, Soph.	118 Market St., Lewisburg, Pa.	155
Hilbish, John Lantz, Jr., D. S.	118 Market St., Lewisburg, Pa.	155
Hilbush, Henry Richard, Fr.	113 W. Sunbury St., Shamokin, Pa.	
Hill, Emily Marie, Fr., P. B. P.	301 Prospect St., Cranford, N. J.	147, 150
Hill, Jr., Thomas Aloysius, Fr., S. A. E.	74 Fisher Ave., Tuckahoe 7, N. Y.	161, 200
Hillhouse, Barbara, Soph.	110 Vreeland Ave., Rutherford, N. J.	70, 128
Hines, Nancy Winifred, Fr.	1320 Grenox Rd., Wynnewood, Pa.	
Hinkleman, Harold Irvin, Grad.	1658 Memorial Ave., Williamsport, Pa.	
Hively, Otto Ezra, Soph.	910 Rural Ave., Williamsport, Pa.	
Hochbrunn, Donald Arthur, Fr., K. S.	96 Alkamont Ave., Scarsdale, N. Y.	
Hoffer, James Edward, Fr., P. K. P.	19 E. High St., Bellefonte, Pa.	

B. O. DAUBERT

Plumbing and Heating Contractors

Westinghouse Appliances

Paint and Modern Kitchens

316 Market Street **Lewisburg, Pennsylvania**

1846 CONGRATULATING 1946

BUCKNELL UNIVERSITY

On One Hundred Successful Years

PEERLESS LAUNDRY

Serving Bucknellians Since 1900

THOMPSON, '04

W. R. STOTT

LANSDALE
PENNSYLVANIA

VALVES

1865 **The Union National Bank** 1946

of LEWISBURG, PA.

extends its congratulations to

1846 **Bucknell University** 1946

On Its Century of Accomplishments
and Wishes for It a Greater Future

Established 1889 Incorporated 1929

NARDI'S

For BETTER FOODS

WILLIAMSPORT, PENNSYLVANIA

Jane Logan

De Luxe

ICE CREAM

A Product of Abbott's Dairies, Inc.

Name	Home Address	Page
Hoffman, Edward Kistler, Vet., S. A. E.	453 Maple Ave., Elmira, N. Y.	
Hogentogler, Richard Grant, Fr.	314 Bosler Ave., Lemoyne, Pa.	
Hoile, Elizabeth Louise, Soph., D. D. D.	237 N. Oraton Pkwy., East Orange, N. J.	146
Hoke, Robert Eugene, Fr.	Market St., Millersburg, Pa.	
Holifield, Betty Lee, Sr.	2600 Cameron Mills Rd., Alexandria, Va.	34, 55, 59, 65, 71, 130, 132, 133, 151
Holliday, William Faulkner	1207 Third Rd., Baltimore, Md.	
Hollyday, Robert David, Fr.	R. F. D. 11, Boonsboro, Md.	
Holman, Harvey Ira, Soph.	40-04 Bowne St., Flushing, N. Y.	
Holman, Robert Charles, Soph., D. S.	113 Ninth St., Trevorton, Pa.	155
Holme, Marilyn, Soph., P. B. P.	5263 Fieldston Rd., New York 63, N. Y.	150
Holmes, William Sheridan, Fr.	21 Washington Blvd., Williamsport, Pa.	
Homa, Stephen William, Fr., S. C.	66 Woolverton Ave., Trenton 10, N. J.	
Homet, William Harold, Soph., L. C. A.	602 Second St., Towanda, Pa.	
Hood, Margaret Emily, Fr., D. D. D.	5420 Plainfield St., Pittsburgh 17, Pa.	
Hood, Jr., Raymond A., Soph., S. C.	3 Chester Pike, Ridley Park, Pa.	160
Hoover, Dale Wesley, Grad.	Dalmatia, Pa.	
Horn, Isabelle Imogene, Fr.	131 East Cottage Place, York, Pa.	
Horn, Louise Caroline, Sr., D. Z.	1330 Turner St., Allentown, Pa.	147
Horner, Barbara Tyson, Fr.	205 Euclid Ave., Haddonfield, N. J.	
Horrocks, Anna Jane, Sr., D. D. D.	1107 Wakeling St., Philadelphia, Pa.	34, 58, 71, 98, 130, 146
Hospers, Juliana Elaine, Fr.	3102 Walnut St., Harrisburg, Pa.	
Hott, Charles Worth, Vet., L. C. A.	705 Centre Ave., Collingswood, N. J.	157
Hottenstein, Esther, Spec.	403 Union St., Millersburg, Pa.	
Houghton, James Arthur, Fr., L. C. A.	133 Main St., Olyphant, Pa.	89, 128, 157
Housel, Elizabeth Jane, Spec.	College Park, Lewisburg, Pa.	
Houtz, Donald Barrett, Soph.	104 Fairmount Ave., Sunbury, Pa.	
Hubbell, Howard Jesse, Fr., S. A. E.	6651 Blakemore St., Philadelphia, Pa.	
Hubka, Eugene Louis, Sr.	206 Ridge Ave., Milton, Pa.	
Huckin, John Bentley, Fr., P. G. D.	327 Murray Ave., Englewood, N. J.	158
Huckins, Marcia Adele, Sr., P. M.	80 W. 40th St., New York, N. Y.	149
Huddell, Howard Earl, Grad.	269 Chestnut St., Mifflinburg, Pa.	
Hudson, Grace Mildred, Jr., P. M.	618 W. Water St., Elmira, N. Y.	130, 149
Hudson, Marjorie Esther, Sr., P. M.	618 W. Water St., Elmira, N. Y.	34, 137, 149
Huffman, Dorothy Louise, Sr.	391 Castle Shannon Rd., Pittsburgh 16, Pa	34, 71
Hughes, Margaret Louise, Soph., K. D.	187 Hanover St., Wilkes-Barre, Pa.	148
Hulen, Robert Norris, Fr., D. S.	750 Elm St., New Haven, Conn.	155
Hungerford, Patricia Ellen Soph., P. B. P.	1758 Eleventh St., Cayahoga Falls, O.	133, 150
Hunsberger, Ruby Freed, Jr.	303 E. Broad St., Souderton, Pa.	185
Hunt, Dorothy Mae, Jr.	700 Campbell St., Williamsport 4, Pa.	
Hunt, James, Jr.	118 N. Loveland Ave., Kingston, Pa.	
Hunter, Gloria Elizabeth, Jr.	1218 Union St., Reading, Pa.	151
Hunter, Robert Dudley, Soph., P. K. P.	157 Washington Ave., Hillsdale, N. J.	159
Hurley, Richard Hanes, Soph., L. C. A.	51 Lake Ave., Middletown, N. Y.	157
Hurwitz, David Lyman, Jr., S. A. M.	2101 Creston Ave., New York, N. Y.	67, 162
Husk, Audrey May, Soph.	542 Upper Mount Ave., Upper Montclair, N. J.	
Husted, Richard Lewis, Fr., K. S.	15 Winthrop Terrace, East Orange, N. J.	
Husted, William Dehart, Soph., K. S.	15 Winthrop Terrace, East Orange, N. J.	156
Hutchinson, Georgia Ann, Jr., P. B. P	Indian Hill, Towaco, N. J.	100, 150
Hutchinson, Odette Rose, Fr.	117 Walsh Rd., Lansdowne, Pa.	79, 138
Hutton, Dorothy Ann	152 N. Main St., Canandaigua, N. Y.	34, 65, 68, 128
Iba, Mark Luther, Fr.	R. D. 5, Lebanon, Pa.	128
Ibach, Betty Jane, Spec.	40 S. Water St., Lewisburg, Pa.	138
Ingulli, Rita Lila, Jr.	3410 Kingsbridge, Ave., New York 63, N. Y.	
Iredell, Jr., Milton Hayes, Fr., S. A. E.	45 East Ave., Woodstown, N. J.	163
Irland, Ruth Mitchell, Sr., P. M.	5 Market St., Lewisburg, Pa.	35, 65, 124, 149
Irving, Jr., Donald Freeman, Vet., L. C. A.	Springfield Ave., New Providence, N. J.	
Irving, Sally Ann., Jr.	304 E. Market St., Danville, Pa.	151
Irwin, Raymond Kiel, Jr., S. X.	230 Roosevelt Ave., Boonton, N. J.	86, 94, 160, 198
Jackson, Carmault Benjamin, Soph., P. G. D.	230 State St., Elmer, N. J.	86, 124, 158, 198, 200, 201
Jackson, Carole Maxine, Fr., D. D. D.	17 W. Woodbine St., Chevy Chase 15, Md.	146
Jackson, Howard Warren, Jr., L. C. A.	14 Windsor Lane, West Hempstead, N. Y.	69, 157
Jackson, Ruth, Fr.	230 State St., Elmer, N. J.	
Jacobson, Robert Louis, Fr., S. A. M.	102 Manor Rd., Staten Island 10, N. Y.	162
Jaffe, Lawrence, Fr., S. A. M.	150 Corbin Place, Brooklyn 29, N. Y.	
Jaffe, Vivian Cherie, Fr.	2538 E. 19th St., Brooklyn, N. Y.	128
Jammer, Margaret Anna, Jr., P. M.	909 Overton Ave., Morrisville, Pa.	
Jaques, Milton Griscom, Sr.	Chester, Mass.	72, 94, 121
Jenkinson, Mary Margaret, Jr., A. X. O.	820 Oak Terrace, Point Pleasant, N. J.	145
Johnson, Audrey Belle, Soph., P. M.	2930 Oakford Rd., Ardmore, Pa.	55, 84, 85, 137, 149
Johnson, David Cadman, Soph., S. X.	1 University Ave., Lewisburg, Pa.	160
Johnson, Marie Catherine, Jr.	Palmer Ave., Keansburg, N. J.	151
Johnson, Robert Donald, Jr.	374 S. Center St., Pottsville, Pa.	
Johnston, Harry Douglas	R. D. 1, Lewistown, Pa.	168, 171
Joneikis, Joseph Louis, Jr.	246 Lee Park Ave., Wilkes-Barre, Pa.	
Jones, Barbara Elizabeth, Fr., K. D.	326 S. Oak St., Mt. Carmel, Pa.	148
Jones, Harry Donald, Sr., S. A. E.	1019 Philadelphia St., Indiana, Pa.	35, 161
Jones, James Robert, Grad.	104 N. Chestnut St., Mt. Carmel, Pa.	
Jones, Millard, Soph., L. C. A.	Newton, Miss.	124, 128, 157, 198, 200
Jones, Philip Beecher, Soph., L. C. A.	74 Corning Blvd., Corning, N. Y.	
Jones, William Davis, Vet.	1158 Fifth Ave., New York, N. Y.	
Judd, Abraham, Soph., P. K. S.		159
Judd, Dorothy Louise, Fr.	329 Amsterdam Ave., Bridgeport 6, Conn.	
Kaltreider, Jr., Walter Howard, Jr., L. C. A.	R. D. 3, York, Pa.	157
Kamensky, Frank J., Fr.	Dunedin, Fla.	
Kanasky, William Frank, Grad.	116 Willow St., Shamokin, Pa.	

J. FRED ZELLER

JEWELER and OPTOMETRIST

Headquarters for Bucknell Jewelry for 39 Years

LEWISBURG NEWS AGENCY

L. F. HOOP, Proprietor

New Location — 435 Market Street

LEWISBURG, PA.

The Smartly Dressed Woman Knows "For Finest Fashions

GITTLEMAN'S *in Williamsport"*

REICHARD'S

ICE CREAM

BUTTER

WEST BRANCH CREAMERY

Relax in a Reliable Furnished Room

RELIABLE FURNITURE COMPANY

Kelvinator and Philco Products

North Second Street

WAGNER'S GROCERY STORE

P. J. MOTORS

DODGE — PLYMOUTH

212 Market St. LEWISBURG, PA.

The Best Place in Town to Buy Tires

BAILEY TIRE COMPANY

Your Fisk Distributor

Name	*Home Address*	*Page*
Kane, Cyril Archibald, Fr.	121 Arch St., Sunbury, Pa.	
Kappel, Marilynn Marie, Jr., D. Z.	R. D. 1, Wexford, Pa.	58, 71, 80, 130, 147
Karnofsky, Robert Earl, Sr.,	263 S. River St., Wilkes-Barre, Pa.	35, 95, 137
Kates, Barbara Anne, Fr.	Montoursville Rd., Montoursville, Pa.	
Katz, Eugene, Soph., P. G. D.	301 E. Hector St., Conshocken, Pa.	158
Kauffman, Benjamin William, Fr.	608 Market St., Lewisburg, Pa.	
Kaufman, Alison Sarah, Sr.	529 Riverside Drive, Elizabeth, N. J.	151
Kay, Jerome, Sr., S. A. M.	875 West End Ave., New York, N. Y.	35, 201
Kayhart, Dorothea Lois, Fr., D. Z.	Boonton Ave., R. F. D., Butler, N. J.	147
Kazary, Albert Robert, Jr.	509 W. Curtis Ave., Linden, N. J.	
Kear, Franklin Foust, Fr.	Seventh and Main Sts., Watsontown, Pa.	
Keefer, Mrs. Helen Reish, Spec.	25 N. Seventh St., Lewisburg, Pa.	
Kelchner, Udella Jane	123 N. Main St., Jersey Shore, Pa.	
Kellenberger, Kathryn Henrietta, Fr., P. M.	425 Walnut St., Spring Grove, Pa.	
Kelly, Charles Frank	141 Wilson St., Larksville, Pa.	
Kelly, Emily Devine, Sr., P. M.	1569 Metropolitan Ave., Apt. 2-G, New York 62, N. Y.	35, 57, 58, 69, 113, 130, 131, 149
Kelly, Frank Worth, Fr.	310 Miles Square Rd., Yonkers, N. Y.	
Kelly, Marguerite Cecelia, Fr.	R. D. 2, Harrisburg, Pa.	
Kemery, Leroy, Fr.	1006 Market St., Sunbury, Pa.	
Kennedy, Charles Hugh, Soph.	Kennedy Place, New Brighton, Pa.	155
Kennedy, Jr., James William, Sr., P. G. D.	101 Rambler Rd., Glen Olden, Pa.	
Kennedy, Richard Alexander, Fr., D. S.	87 S. Lansdowne Ave., Lansdowne, Pa.	155
Kerchner, Jr., William J. Vet.	1300 Garfield Ave., Wyomissing, Pa.	35, 157, 161
Kerr, Idele Julie, Jr.	47 Sumner Ave., Yonkers 4, N. Y.	71, 151
Kerrigan, Edward Loughlin, Fr., S. A. E.	92-57 217th St., Queens Village, N. Y.	127, 143
Kerstetter, Ralph Stanton, Fr.	340 Chestnut St., Sunbury, Pa.	
Kessler, Harriett Foust, Vet.	104 Upper Mulberry St., Danville, Pa.	
Kessler, Kenneth Corydon, Fr., P. G. D.	1248 Lenox Ave., Plainfield, N. J.	
Kessler, Robert, Fr.	104 Upper Mulberry St., Danville, Pa.	
Kibler, Ray Stanley, Fr.	143 Tullamore Rd., Garden City, N. Y.	
Kiernan, Carolyn, Spec.	708 Market St., Lewisburg, Pa.	
Kiernan, Thomas Francis, Jr., S. A. E.	708 Market St., Lewisburg, Pa.	157, 161
Kimball, Leonard Clyde, Vet.	1171 W. Main St., Stroudsburg, Pa.	
Kimmel, George J., Grad.	1722 Centre St., Ashland, Pa.	
King, Dorothy Rachel, Sr.	407 Main St., Watsontown, Pa.	70, 155
King, Nancy Ann, Fr., P. M.	21 Main St., Netcong, N. J.	35, 128, 149
Kinsey, Dorothy Elizabeth, Sr.	345 Fenimore St., Brooklyn 25, N. Y.	35, 65, 69, 71, 72
Kirkendall, Harold Newton, Fr.	894 Berwick Rd., Bloomsburg, Pa.	
Kirschstein, David Benjamin, Fr., S. A. M.	322 Central Park, West, New York, N. Y.	162
Kirwan, John A., Fr., L. C. A.	Round Hill Rd., Greenwich, Conn.	
Kissinger, Jr., Allen, Fr.	250 Chestnut St., Sunbury, Pa.	
Klauder, Helen Drew, Jr.	1430 W. Lindley Ave., Philadelphia, Pa.	54, 58, 78, 79, 80, 124
Klein, Leonard, Soph.	2515 Davidson Ave., New York 63, N. Y.	
Klimek, Walter George, Fr.	23 E. 23rd St., Bayonne, N. J.	
Kline, Harry Ott	32 Center St., Milton, Pa.	35
Kline, Nancy Jane, Sr., P. M.	510 Cooper St., Woodbury, N. J.	35, 93, 149, 187
Kling, Robett Junior, Fr., L. C. A.	931 Washington Ave., Lewisburg, Pa.	
Knapp, Frederick Lewis, Soph.	542 Magie Ave., Elizabeth 3, N. J.	
Knapich, Chester Joseph, Jr.	35 E. Washington St., Nanticoke, Pa.	
Knepp, Jr., Willis Henry, Fr.	McClure, Pa.	
Kniss, Arthur Paul, Fr.	1025 Reagan St., Sunbury, Pa.	
Knouse, Jack Bruce, Fr.	113 North St., Athens, Pa.	
Koch, Jane Ellen, Soph.	65 Birch St., Ramsey, N. J.	
Kocher, Glenn Leon, Fr.	209 Coughlin St., Berwick, Pa	128, 171
Kohl, Dorothy Mae, Jr.	1300 Laurel Ave., Wanamassa, N. J.	137
Kohl, Marjorie Ann, Soph.	175 Norton St., Rochester 5, N. Y.	84, 153
Kohler, Jean Frances, Soph., A. X. O.	24 N. 18th St., Allentown, Pa.	120, 122, 145
Kohlhaas, Margaret Jean, Fr., P. M.	3115 Susquehanna St., Harrisburg, Pa.	
Koniecko, Irene, Sr.	163 E. Ridge St., Nanticoke, Pa.	35
Koons, F. Jack, Soph., D. S.	Huntington Mills, Pa.	157
Kopf, Walter Joseph, Fr.	P. O. Box 502 Patchogue, L. I., N. Y.	86
Kotchi, Edward F., Spec.	915 Louisa St., Williamsport, Pa.	
Kovacs, Jr., Stephen Joseph Jr., L. C. A.	R. D. 1, Yardville, N. J.	154, 171
Kram, Ruth, Sr.	521 Pleasant Valley Way, West Orange, N. J.	35, 96
Kramer, Eugene Howard, Fr.	980 E. Seventh St., Brooklyn, N. Y.	
Kropp, Guy Lee, Fr.	441 W. Main St., Bloomsburg, Pa.	
Kratz, Ethel Mary, Fr., P. M.	Upper State Rd., North Wales, R. D., Pa.	
Kraus, Renee, Jr.	108-48 69th Rd., Forest Hills, N. Y.	137
Krause, Dorothy Jean, Sr., D. Z.	6 Newton Ave., Baldwin, N. Y.	36, 128, 147
Krauss, Audrey Ruth, Soph.	38 Parkview Drive, Millburn, N. J.	
Krawit, Adriane Faire, Sr.	2 W. 67th St., New York, N. Y.	36, 71
Krayer, Gustave, Fr.	Merrick Rd., Box 34, Lindenhurst, Copiague, N. Y.	
Kreisher, George Jacob, Soph., D. S.	46 S. Front St., Lewisburg, Pa.	
Kreitler, Florence Isabelle, Soph., D. Z.	96 Mountain View Rd., Millburn, N. J.	137, 147
Kreitzburg, Martha Elizabeth, Soph.	141 Center St., Frostburg, Md.	151
Kresge, Donald McClintock, Spec., L. C. A.	98 Harris Hill Rd., Trucksville, Pa.	36, 67, 153, 154, 157
Kress, Minnie Lorraine, Jr., P. M.	344 McCartney St., Easton, Pa.	53, 58, 92, 124, 151
Krieger, Robert Joseph, Jr., P. G. D.	748 Carlton Ave., Plainfield, N. J.	
Kriner, Sara Louise, Fr., D. D. D.	339 Main St., Winchester, Mass.	146
Krone, Sara Louise, Sr., K. D.	630 Colonial Ave., York, Pa.	10, 36, 71, 109, 130, 148
Krzywicki, Anthony Alexander, Soph.	Drums, Pa.	
Kuntzmann, Virginia May, Soph.	115-105 223rd St., St. Albans 11, New York, N. Y.	
Kurman, Martin, Jr.	116 16th Ave., Newark, N. J.	137
Kurtz, Gladys Elizabeth, Soph., P. M.	349 Parsonage Hill Rd., Short Hills, N. J.	149
Kurtz, Louis Andrew, Fr.	513 N. Shamokin St., Shamokin, Pa.	
Kutz, Lois Arline, Sr., D. Z.	1270 Justine St., Pittsburgh 4, Pa.	36, 71, 147
Kweder, Jean Mary, Grad.	125 W. Gilbert St., Shenandoah, Pa.	
Labak, Edward Jon, Sr.	63 South Gates, Kingston, Pa.	36

Best Wishes to the Class of '46

MARK TWAIN HOTEL

ELMIRA, NEW YORK

★

WILLIAM C. EMERSON, *Manager*

Congratulations

L. L. STEARNS & SONS

Exclusively Owned and Operated By One Family Since 1850

WILLIAMSPORT, PENNSYLVANIA

A Good Place to Meet Parents and Students

LYCOMING HOTEL

200 Rooms

200 Baths

Dining Room — Cocktail Lounge

Coffee Shop

Burpee's Seeds Grow

If you do not already receive the complete, authentic Burpee Catalogues, you are invited to send your name and address now, to be sent FREE.

BURPEE'S SEED CATALOG

now ready to mail

BURPEE'S FALL BULB BOOK

ready to mail about Aug. 1st

W. ATLEE BURPEE CO.

Seed Growers

PHILADELPHIA 32, PA.

Compliments of

THE NEW COLONIAL HOTEL

WASHINGTON, D. C.

S. W. Keesee, *Gen'l Mgr.*

Name	*Home Address*	*Page*
Labarr, Josephine Sproul, Soph.	2725 Ardmore Rd., San Marino 9, Cal.	137
Lace, Arthur Albert, Fr., P. G. D.	116 W. Adams Ave., Vandergrift, Pa.	56, 203
Laher, Jr., Donald Sheeder, Fr.	4 Laher Ave., Everett, Pa.	
Lahodney, Anne Marie, Fr.	510 Broadway, Milton, Pa.	
Lamon, Warren Harding, Fr.	516 Cinnaminson Ave., Palmyra, N. J.	
Lane, William Henry, Grad.	6643 Lansdowne Ave., Philadelphia 31, Pa.	67
Lanfear, Alfred John, Sr.	55 N. Eighth St., Lewisburg, Pa.	69
Langewisch, Paul Irving, Fr.	208 Mowery St., Danville, Pa.	
Lanning, Dorothy Jean, Fr.	863 19th Ave., N., St. Petersburg, Fla.	86
Lanning, John Wilton, Fr., L. C. A.	857 Hillside Ave., Westfield, N. J.	
Lapinski, Jerome Gregory, Grad.	1746 W. Chestnut St., Shamokin, Pa.	
Lapitino, Alfred George, Jr.	7 Vandam St., New York 13, N. Y.	
Larson, John Donald, Fr.	118 Spruce St., Jersey Shore, Pa.	
Larson, John Hilding, Fr., L. C. A.	185 Prospect St., Hingham, Mass.	157
La Rue, Jr., Edwin Davis, Soph	21 Sutton Place, Verona, N. J.	
Laskey, Mary Wallis, Sr.	R. D. 1, Long Valley, N. J.	
Lawson, Jr., George Benedict, Soph., S. X.	150 Brown St., Lewisburg, Pa.	
Layden, Paul William, Jr., S. A. E.	52 N. Main St., Union City, Pa.	36, 51, 53, 58, 67, 69, 75, 81, 112, 117, 126, 128, 154, 161, 164
Lee, William Warren, Soph., S. C.	1177 California Rd., Tuckahoe 7, N. Y.	153, 160, 201
Leffler, Raymond John, Fr.	1628 West Pine, Shamokin, Pa.	
Lehet, Robert, Sr.	34 Kulp St., Wilkes-Barre, Pa.	36, 68
Lehr, Barbara Jane, Soph., D. Z.	Southampton Rd., Somerton, Philadelphia 16, Pa.	72, 147
Lehr, Virginia Catherine, Soph., A. X. O.	8 Center Square, Nazareth, Pa.	145
Leiby, David Wilbur, Soph.	New Berlin, Pa.	
Leiby, George Sterling, Fr.	340 N. Fourth St., Lewisburg, Pa.	
Leitner, Joseph, Fr., S. A. M.	7 Highland Place, Yonkers, N. Y.	162
Leitzel, Robert Gene, Fr.	Klingerstown, Pa.	
Le Massena, Jocelyn, Jr., A. X. O.	110 Linden Ave., Bloomfield, N. J.	72, 145
Lemmon, Paul Allison, Spec.	307 S. Sixth St., Lewisburg, Pa.	
Lenox, Jean Wagner, Soph., A. X. O.	11 Renfrew Ave., Trenton 8, N. J.	145
Lenox, Samuel David, Sr., L. C. A.	11 Renfrew Ave., Trenton 8, N. J.	159
Leonard, Lucille Jeannette, Soph., D. D. D.	146 Hawley St., Binghamton, N. Y.	146
Leport, Mrs. Harriet Bush, Spec.	140 N. Third St., Lewisburg, Pa.	
Lepsch, Catherine Jean, Jr.	131 Seneca St., Hornell, N. Y.	70, 151
Lescallette, Robert George, Fr.	1004 N. 19th St., Harrisburg, Pa.	
Lettre, Doris Amelia, Fr., P. M.	Box 169, Mastic Beach, L. I., New York	149
Levbarg, Myron, Soph.	42-11 48th Ave., Woodside, N. Y.	117, 200
Levine, Seymour Jay, Jr., S. A. M.	124 W. 93rd St., New York 25, N. Y.	
Levy, Ellen Marion, Soph.	108 Rosemont Ave., Alexandria, Va.	68, 128, 137
Levy, Joyce Pearl, Sr.	1470 E. 22nd St., Brooklyn 10, N. Y.	36, 71, 97
Lewis, Trevor Franklin, Fr.	316 Walnut St., Sunbury, Pa.	
Lewry, Alice Gertrude, Jr.	168-09 33rd Ave., Flushing, N. Y.	
Lewski, Tozia Barbara, Sr.	41 E. Noble St., Nanticoke, Pa.	36, 69, 70
Lief, Faith Jacqueline, Sr.	42 Otsego Ave., New Rochelle, N. Y.	137, 186
Liggett, Edwin Robert, Sr., S. X.	637 Elkins Ave., Philadelphia 20, Pa.	36, 160
Liles, George William, Sr., D. S.	231 Abington Rd., Clarks Green, Pa.	155
Limbacher, Carl George, Fr., S. X.	15 Bradley Rd., Scarsdale, N. Y.	
Lindenberger, Jean Elinor, Fr., P. B. P.	2428 Lincoln St., Camp Hill, Pa.	150
Linetty, John Matthew, Fr.	426 Main Wilburton 2, Pa.	
Linton, William Henry, Soph., D. S.	1402 Jefferson Ave., Lewisburg, Pa.	157
Lippincott, Laura Jane, Fr.	334 Louella Ave., Wayne, Pa.	
Livengood, Grace Marian, Fr., A. X. O.	737 Hillsdale Ave., Hillsdale, N. J.	145
Livingston, Raymond, Fr., K. S.	6 Lafayette Ave., Dumont, N. J.	
Lobos, Francis Raymond, Fr.	339 S. Oak St., Mt. Carmel, Pa.	
Loghry, John Edward, Grad.	25 Station St., Sykesville, Pa.	
Lonergan, Howard James, Jr., P. G. D.	52 College Ave., Mansfield, Pa.	67, 158
Long, Esther B., Spec.	60 S. Fourth St., Lewisburg, Pa.	
Long, Morris Andrews, Fr.	60 S. Fourth St., Lewisburg, Pa	
Long, Nancy Ann, Fr.	North St., Millersburg, Pa.	
Loo, Chien-Chai, Soph.	c/o Yee Loong Co., 29 Bowery, New York, N. Y.	
Lord, Charlotte Virginia, Grad.	522 S. Franklin St., Wilkes-Barre, Pa.	
Loudenberg, Jr., Robert Franklin, Fr.	1139 Susquehanna Ave., Sunbury, Pa.	
Loughead, Jr., John Rea, Fr., K. S.	1409 Kerlin St., Chester, Pa.	130, 157, 158
Loui, Wallace Sing, Soph.	2220 S. Beautania St., Honolulu, 33, T. H.	70
Lowry, Robert Scott, Fr.	703 Packer St., Williamsport, Pa.	
Luke, Emilie Margaret, Fr.	534 E. Pine St., Mahanoy City, Pa.	
Lulay, Arthur, Fr.	20 Prospect St., Garfield, N. J.	
Lumley, Jr., Walter Stanis, Soph., S. X.	1202 New Rd., Wilmington, Del.	162
Lupold, Helen Louise, Jr.	R. D. No. 2, Montoursville, Pa.	151
Luther, Evelyn Jane	502 Mitchell and 5th Ave., Clairton, Pa.	150
Lynch, Donald F., Grad.	McVeytown, Pa.	
Lynch, Roe Anthony, Fr.	R. D. No. 2, Mifflinburg, Pa.	
Lyngaas, Doris Ethel, Sr., D. Z.	71 Margaret St., Great Kills, S. I., N. Y.	37, 68, 118, 130, 144, 147, 185
Lyon, Jr., Earl Crosly, Fr., D. S.	194 East Commerce St., Bridgeton, N. J.	
McBrian, John Edward, Soph.	1144 17th St., N. E., Washington, D. C.	
McBride, Elizabeth Jane, Fr., D. D. D.	56 Elmwood Terrace, Irvington, N. J.	84, 146
McBride, Robert Kelso, Fr.	123 Bank St., Batavia, N. Y.	
McCausland, Thomas Gerome, Fr.	3345 Middletown Rd., Pittsburgh, Pa.	
McCay, Mary Maxine, Soph., D. Z.	91 Main St., Junedale, Pa.	147
McChesney, William Hooper, Fr., S. X.	1240 Robert St., Hillside, N. J.	160
McConnell, Ross Shaub, Fr., P. K. P.	603 Main St., Watsontown, Pa.	
McCormick, Suzanne Parsons, Fr., K. D.	153 Waiku Rd., Ridgewood, N. J.	148
McCracken, Bertram K., Soph.	924 West Southern Ave., Williamsport, Pa.	
McDavitt, Basil Carlisle, Fr.	R. D. No. 1, Milton, Pa.	
McDonald, Eugene Everett, Fr.	21 Catawissa St., Nesquehoning, Pa.	128, 137
McDonnell, Jane Marie, Fr., A. X. O.	217 Race St., Sunbury, Pa.	145
McDowell, Gladys Elizabeth, Jr.	955 Market St., Lewisburg, Pa.	138, 151

Compliments of

DR. J. W. ARBOGAST, *Physician*

DR. D. C. DAUGHERTY, JR., *Optometrist*

DR. H. E. DAVIS, *Osteopathic Physician*

DR. E. G. DEGLING, *Physician*

DR. E. D. DERR, *Dentist*

DR. L. P. FOWLE, *Physician*

DR. M. D. NESBIT, *Dentist*

DR. C. C. NESBIT, *Dentist*

DR. A. B. SMITH, *Dentist*

DR. C. B. ZIMMERMAN, *Physician*

Compliments of

Reeves Sound Studios, Inc.

NEW YORK, N. Y.

BROUGH'S AT BUCKNELL

Distinctive Outfitters to
Bucknell Men for More Than
Two Decades

Market at Fourth St. LEWISBURG, PA.

LEWISBURG CLEANERS

LEWISBURG, PA.

534 Market Street Dial 5-8811

Wilkes-Barre Iron and Wire Works, Inc.

CONTRACTING ENGINEERS

Designers and Manufacturers of

Ornamental and Light Iron and Wire Work of
Every Description — Structural Steel

WILKES-BARRE, PA.

Main Office — 401-3 Bennett Building Phone 3-6104-5

Name	Home Address	Page
McElhany, John Frederick, Sr., S. X.	29 W. Granda Ave., Hershey, Pa.	160
McFall, Jr., John H., Fr.	273 East First St., Corning, N. Y.	
McFall, Robert Rhoads, Soph., L. C. A.	7 S. Water St., Selinsgrove, Pa.	
McFall, Sara Jane, Sr., K. D.	420 Parker Drive, Pittsburgh 16, Pa.	37, 58, 73, 121, 130, 135, 137, 142, 148, 187
McFeely, Franklin Stewart, Soph., S. X.	204 E. Fourth St., Emporium, Pa.	160
McGeever, Catherine Marie, A. X. O.	2123 Belmont Terrace, Scranton 81, Pa.	37, 71
McGill, Robert William, Fr., D. S.	347 Wardman Road, Kenmore, N. Y.	155
McGillis, Dorothy Patricia, Soph.	251 Mt. Pleasant Ave., Newark, N. J.	
McGinn, Richard John, Fr., P. G. D.	R. D. No. 2, Norristown, Pa.	8, 80, 86, 158, 174, 175, 199
McGough, Jeanne Yvonne, Fr.	425 Fifth St., Oakmont, Pa.	
McIver, Walter George, Jr.	719 Sixth Ave., Williamsport, Pa.	
McGuire, Jr., Michael Aloysius, Vet., S. C.	149 Eagle Rock, Roseland, N. J.	
McKeegan, Richard Kemper, Sr., S. X.	113 Mosley Rd., Rochester, N. Y.	38, 67, 160, 198
McKernan, Jean Alyce, Jr., D. D. D.	23 Lyons Place, Larchmont, N. Y.	130, 137, 144
McKernan, Robert Still, Jr., S. A. E.	23 Lyons Place, Larchmont, N. Y.	161
McLaughlin, Robert Jr., L. C. A.	686 Academy St., N. Y., N. Y.	69, 200
McMurray, William Chatham, Sr., K. S.	R. D. No. 2, Canonsburg, Pa.	156
McNeal, Donna Marie, Jr.	500 Second St., Towanda, Pa.	
McNerny, Carolyn, Soph., P. M.	4249 S. 35th St., Arlington, Va.	137, 149
McNinch, Marie C., Fr.	158 Hazelwood Ave., Pittsburgh, Pa.	
MacDonald, Charles Hamlin, Fr.	22 Sayre St., Elizabeth, N. J.	
MacDonald, Patricia Jean, Fr.	84 Capen Blvd., Buffalo, N. Y.	
Machamber, Andrew William, Sr., D. S.	42 North Fourth St., Lewisburg, Pa.	155
Machamer, Ellen Swasey, Spec.	U. S. Reservation, Lewisburg, Pa.	
MacPherson, William Crawford, Fr.	E. Liberty St., Schuylkill Haven, Pa.	
Madden, Donald Joseph, Fr.	21 Lorenz Ave., New Rochelle, N. Y.	
Maffei, Jenny Frances, Soph., D. Z.	41 Barber St., Exeter, Pa.	147
Maffei, Susan Ann, Sr., D. Z.	41 Barber St., Exeter, Pa.	147
Mair, Jesse John, Soph., P. K. P.	10 S. 7th St., Lewisburg, Pa.	
Malhiot, Virginia Mary, Soph., A. X. O.	349 Innes Rd., Woodridge, N. J.	145
Malick, Howard Morgan, Grad.	32 North Fifth St., Lewisburg, Pa.	
Mallett, Janet Irene, Soph., D. D. D.	55 Elm St., Maplewood, N. J.	82, 146
Mann, Webster Abraham, Soph.	46 N. Tenth St., Allentown, Pa.	
Mannix, Thomas Cavanaugh, Soph., S. A. E., 414-6th Ave., Patterson Heights, Beaver Falls, Pa.		161
Mansel, Jr., Henry Southard, Sr., S. A. E.	424 Glenwood Ave., Williamsport, Pa.	37, 128, 161
Marantz, Irwin Herman, Fr.	70 Dahill Rd., Brooklyn 16, N. Y.	
Marcelle, Henry Frederick, Sr.	191-40 114th Drive, St. Albans, L. I., N. Y.	
Markley, Jr., William Aaron, Fr.	Beaver Springs, Pa.	
Markowski, Boleslaw, Fr.	New Freedom, Pa.	
Marley, Mary Jane, Sr.	808 Main St., Williamsport, Pa.	37, 68, 69, 138
Marriott, III, William, Fr., P. G. D.	4415 Wickford Rd., Baltimore, Md.	158
Martin, Donald Edward, Vet., D. S.	Ash St., Watsontown, Pa.	
Martin, Judith Lee, Fr.	Laurel Race Track, Laurel, Md.	86
Martin, Marian Lucille, Sr.	29 Hamilton Ave., Valley Stream, N. Y.	37, 71
Martin, Thomas Joseph, Fr., D. S.	80-38 211th St., Queens Village, L. I., N. Y.	153
Martin, William Meredith, Fr., P. G. D.	23 Park Drive, Plandome, N. Y.	
Mason, Juliet, Fr., K. D.	20 Glenwood Rd., Scarsdale, N. Y.	80
Mastin, John Benjamin, Jr.	123 S. Seventh St., Lewisburg, Pa.	
Mathiasen, Joella, Soph., A. X. O.	226 Ridge Rd., Douglaston, N. Y.	145
Matlow, Robert Sydney, Sr., S. A. M.	17 North Main St., Shenandoah, Pa.	162
Matthews, Margaret Elizabeth, Jr., P. B. P.	8402-104 St., Richmond Hill, N. Y.	9, 100, 142, 143, 150
Maurer, John Franklin, Fr.	R. D. No. 2, Sunbury, Pa.	
Mayfield, Marion Elizabeth, Fr.	1524 Powell St., Norristown, Pa.	
Meade, Janet Edgar, Soph., A. X. O.	85 Rector St., Metuchen, N. J.	145
Means, Alice Patricia, Sr., D. D. D.	305 Dixon Ave., Pittsburgh 16, Pa.	38, 142, 144, 146, 186
Mears, Warren Kellam, Soph.	427 S. Scott Ave., Glenolden, Pa.	
Meck, Frances Josephine, Spec.	25 W. Shamokin St., Shamokin, Pa.	
Megargel, Robert Wesley, Sr., S. A. E.	Orangeville, Pa.	38, 75, 92, 117, 121, 128, 161, 190
Melick, Carolyn Esther, Fr.	23 Kenmuir Ave., Morristown, N. J.	
Meloy, Miriam Eleanor Krout, Sr.	6817 Fifth St., N. W. Washington, D. C.	38
Menein, Arthur David, Jr., S. A. M.	67 Locust Ave., Milburn, N. J.	153, 162, 201
Mensch, Jr., Sterling Raymond, Fr.	4039 Chestnut St., Philadelphia, Pa.	
Merrell, Robert, Soph., K. S.	525 W. Fourth St., Williamsport, Pa.	
Merrill, Marian Culver, Fr., A. X. O.	627 State St., Lancaster, Pa.	145
Merritt, Dorothy Wells, Soph.	15 Birchwood Place, Tenafly, N. J.	
Mertz, Jack L., Grad.	267 Queen St., Northumberland, Pa.	
Meseroll, Helen Elizabeth, Sr., A. X. O.	R. D. 2, Box 37, New Brunswick, N. J.	38, 185
Messer, Barbara Jane, Jr., K. D.	The Homestead, Evanston, Ill.	58, 73, 117, 131, 148
Mettler, Michael, Fr.	2160 Clinton Ave., Bronx 57, N. Y.	125
Metzger, Wilda Mae, Soph., P. M.	1104 Cottman St., Philadelphia, Pa.	149
Meyersburg, Rosa, Jr.	Broadway, Greenlawn, L. I., N. Y.	117, 128
Meylach, Arline, Fr.	229-83 St., Brooklyn, N. Y.	
Michener, Leslie Mather, Fr.	1809 Marshall Rd., Lansdowne, Pa.	
Middaugh, James Lee, Fr.	105 Eighth St., Milford, Pa.	
Miller, Barbara C. Rock, Sr., D. D. D.	375 Middlesex Ave., Metuchen, N. J.	38, 146
Miller, Dorace Ellen, Sr., D. D. D.	Melrose Hotel, Dallas, Texas	39, 96, 97, 146
Miller, Doris Ann, Sr., K. D.	124 Van Orden Ave., Leonia, N. J.	39, 53, 58, 68, 137, 148, 184
Miller, Edithe Judith, Sr.	53 N. Landon Ave., Kingston, Pa.	39
Miller, James Elwood, Fr., S. X.	2720 Grand St., Williamsport, Pa.	
Miller, John Robert, Fr.	1401 Market St., Lewisburg, Pa.	
Miller, Lois Annette, Sr., D. D. D.	64 Lebanon Hills Drive, Pittsburgh 16, Pa.	55, 58, 68, 146
Miller, Margaret Janice, Sr., D. Z.	60 Woodbridge Ave., Metuchen, N. J.	39, 147
Miller, Robert Leroy, Soph., L. C. A.	Parkland, Pa.	157
Milliken, John William, Vet.	308 44th St. (Apt. 616-N) N. Y., N. Y.	
Milnamow, Betty Jane, Jr., K. D.	1101 Belmont Ave., Collingswood, N. J.	148
Miltenberger, Arthur Richard, Fr., S. A. E.	451 Orchard St., Johnstown, Pa.	161
Miner, Marilyn Mildred, Jr., P. M.	114 Stratford Ave., Pittsfield, Mass.	149, 186

At loss for words
Of gratitude
For a thank-you to
Aunt Ermintrude?

Mayhap a stationer's you've haunted
Looking for the card you wanted —
Sans success, and everywhere
You sleuthed and searched — it wasn't there.

'There someone special
To impress
With your thoughtful
Cleverness?

Then send a card that's been designed
With only him or her in mind.
The card that's guaranteed to please
Even a Turk or Portugese . . .

LINDHOP

The Custom-Made Card

43 Cedar Street, New York City

Bucknell Representative: NANCY E. PATTERSON

FEHR'S STYLE SHOP

Catering to the Junior Miss

SUNBURY, PENNSYLVANIA

MARVEL LUNCH

for

HAMBURGERS, SANDWICHES
SOFT DRINKS

UNIVERSITY PRINTING CO.

"Printicians for Particular People"

LEWISBURG, PA.

THE BISON

Congratulates
BUCKNELL
ON HER CENTENNIAL ANNIVERSARY

STOVER'S BOWLING ALLEY

Congratulates

BUCKNELL

On Her 100th Anniversary

THE LEWISBURG JOURNAL

LEWISBURG, PA.

Union County's Leading Advertising Medium

Let us help you build your
Post-war dream.

HEIMBACH LUMBER COMPANY

Name	Home Address	Page
Minnich, Alice Ann, Soph.	55 West Sixth St., Waynesboro, Pa.	
Minter, Dorothy Jones, Sr.	Tunbridge & Blakely Roads, Haverford, Pa.	
Minton, Barbara Ann, Fr.	1007 California Ave., Tarentum, Pa.	
Mintz, Grafton Knight, Sr.	235 High St., Perth Amboy, N. J.	39, 70, 72, 128
Mischinski, Matthew Maximillian, Jr.	361 Warren Ave., Kingston, Pa.	
Mitchell, Brinton Benson, Sr.	R. D. No. 5, West Chester, Pa.	
Mitchell, Frances Cummins, Fr.	R. D. 3, Lewistown, Pa.	
Mitchell, William Garner, Fr.	3009 5th Ave., Altoona, Pa.	
Mizuki, Sachiye, Soph.	c/o Mrs. W. S. Resnick, 608 W. Seventh St., Plainfield, N. J.	
Mohn, Marie Louise, Fr.	3636 Fleming Ave., Pittsburgh 12, Pa.	
Moleski, June Marie, Fr.	821 Chestnut, Kulpmont, Pa.	
Molof, Alan Hartley, Soph.	26 N. State St., Vineland, N. J.	
Monaco, Thelma Alice, Fr., A. X. O.	34-15 87th St., Jackson Heights, L. I., N. Y.	147
Montgomery, Donald Andrews, Fr., P. K. P.	East Linn St., Bellefonte, Pa.	
Moore, Charles Frederic, Soph.	361 Park Ave., Milton, Pa.	171
Moore, Eleanor Ruth, Jr., K. D.	1118 Martine Ave., Plainfield, N. J.	120, 122, 148
Moore, Marion Louise, Sr., K. D.	107 Manhasset Woods Rd., Manhasset, L. I., N. Y.	39, 130, 148
Moore, Thomas Grant, Fr.	124 E. Dewart St., Shamokin, Pa.	69
Moran, Peter, Fr.	534 Commonwealth Ave., N. Y. 61, N. Y.	
Moran, Virginia Irene, Soph.	90-25 176 St., Jamica 3, N. Y.	
Morgan, Carolyn Ruth, Fr., P. B. P.	West Corlies Ave., Neptune, N. J.	150
Morgenthal, Jeane Minre, Jr., A. X. O.	6022 Tyndall Ave., Riverdale, N. Y.	58, 73, 117, 118, 137, 145
Morone, Philip, Fr.	R. D. 3, Paterson, N. J.	
Morris, Rolande Isobel, Soph.	2815 Avenue I, Brooklyn, N. Y.	96
Morris, Thelma Iris, Soph., K. D.	49 East Ave., Mt. Carmel, Pa.	
Morse, Harold Wilbur	11 Highland St., Gloucester, Mass.	
Morss, Henry Bryson, Soph.	132 Evans St., Uniontown, Pa.	
Morton, Philip Knepper, Jr., S. A. E.	Delta, Pa.	161
Morton, Robert Whigham, Jr., P. G. D.	450 Linden Ave., York, Pa.	160
Moskal, Stephen Louis, Fr.	148 17th Ave., North Tonawanda, N. Y	
Mosler, Bettyrose, Jr.	106 Arch St., Sunbury, Pa.	
Moss, Nathan Scerlip, Sr.	994 Ocean Ave., Brooklyn, N. Y.	39, 73, 117, 119
Moss, William Martin, Sr., S. A. E.	1939 Orrington, Ave., Evanston, Ill.	
Motherall, Thomas Samuel, L. C. A.	33 Clinton Ave., Arlington, N. J.	
Motteram, Ernest Edward, Fr.	623 19th Ave., Munhall, Pa.	
Moyer, Hobart Hare	612 Columbia Ave., Lansdale, Pa.	86, 128, 170
Moyer, Mary-Edith, Soph.	10 Kirkwood Ave., Binghamton 7, N. Y.	
Mrkva, Vencel, Fr.	R. D. Bergholz, O.	
Mudd, John H., Fr., S. X.	606 E. Leland St., Chevy Chase 15, Md.	
Muller, Marguerite Louise, Soph., A. X. O.	135 Bergen Ave., Jersey City 5, N. J.	145
Muller, Max Henry, Fr.	725 Hopkins St., Elmira, N. Y.	
Munson III, John Alexander, S. A. E.	63 Shellbank Place, Rockville Centre, N. Y.	81, 128, 161
Murdaugh, Frances Louise, Jr.	128 North Third St., Oxford, Pa.	
Murdock, Porter, Sr., D. S.	867 Thorn St., Sewickley, Pa.	153, 198
Murphy, Robert Sackett, Jr.	302 Fourth St., Watkins Glen, N. Y.	
Musser, Elizabeth, Sr., D. D. D.	Rua Bahla 513, Sao Paulo, Brazil	39
Musson, Ida Kathryn, Jr., K. D.	201 Wellington Road, Jenkintown, Pa.	58, 94, 120, 126, 148, 198
Myers, Marjorie Lou, Jr., D. D. D.	20 Akers St., Johnstown, Pa	
Nagy, Frank Alexander, Fr. S. X.	152 Chambers St., Bridgeport 5, Conn.	
Nannen, Willard Otto, Soph., S. A. E.	17 West Washington St., Ellicottville, N. Y.	161, 177
Narutowicz, Richard James, Jr., S. X.	2630 Sparrows Point Rd., Baltimore 19, Md.	79, 153
Naul, Ruth Goggswell, Soph., D. Z.	1001 Prospect Ave., Plainfield, N. J.	153
Nazar, William B.	1560 Main St., Northampton, Pa.	
Neal, Alfred Harlan	47-38 162nd St., Flushing, N. Y.	
Neal, Margaret Josephine, Fr.	219 Elmwood Ave., Elmira Heights, N. Y.	
Neale, Jack, Fr., S. A. E.	92-50 218 Place, Queens Village, N. Y.	127
Neff, III, George H., Spec., S. C.	908 Market St., Sunbury, Pa.	
Nelson, Jr., Edgar Harold E.	31 Yale Rd., Upper Darby, Pa	94
Nemeth, Arlene Marie, Fr.	Grand View Ave., Fords, N. J.	
Nesselbush, Donald John, Soph., L. C. A.	118 Richfield Ave., Buffalo, N. Y.	157
Newton, Marjorie Jean, Sr., D. Z.	49 Woodland Ave., Summit, N. J.	72, 128, 153
Nichols, Orlando L., Vet.	811 Nichols Place, Williamsport, Pa.	
Nicodemus, Shirley Townsend, Fr., D. D. D.	Bloom St., Danville, Pa.	146
Nightingale, Michael Frederick Peter, Fr., D. S.	1015 Beverly Road, Brooklyn 18, N. Y.	117, 155
Nix, Alice, Sr., K. D.	4700 Connecticut Ave., Washington, D. C.	39, 53, 57, 66, 72, 76, 111, 120, 121, 127, 148
Noble, Gordon Ralph, Fr.	14 South Third St., Mifflintown, Pa.	
Noll, Jr., Walter Leroy, Sr., L. C. A.	Springfield Ave., New Providence, N. J.	
Nothel, Jr., John Frederick, Vet.	314 South Ocean Ave., Freeport, N. Y.	
Oberdorf, Jay Arthur, Jr.	215 Dewart St., Riverside, Pa.	
Obitz, Clarence, Sr.	8 Magnolia Ave., Wilkes-Barre, Pa.	
Obstfeld, Sheila Harriet, Jr.	135 Eastern Pkwy., Brooklyn, N. Y.	
O'Connell, Lorraine Claire, Soph., D. Z.	115-57 222nd, St., St. Albans 11, N. Y.	147
O'Dell, Jane Kuhlman, Sr., P. M.	202 Worth St., Johnstown, Pa.	39, 149
Oesterle, Betty Jane, Fr.	Island Park, R. D. No. 1, Northumberland, Pa.	128
O'Leary, Mary Jane, Soph., P. B. P.	2427 N. Second St., Harrisburg, Pa.	150
O'Loughlin, Edward Peter, Fr., S. A. E.	322 Livingston Ave., Lyndhurst, N. J.	
O'Malley, John Francis, Sr.	252 Rutter Ave., Kingston, Pa.	
Oman, Robert Douglas, Fr.	2233 N. 6th St., Harrisburg, Pa.	
O'Neill, Patricia Tuttle, Fr., K. D.	7406 Shirland Ave., Norfolk, Va.	86, 148
Orndorf, James Frederick, Fr.	251 North St., Millersburg, Pa.	
Otto, Rev. Clarence Charles, Sp.	Main St., Turbotville, Pa.	
Overbach, William Warren, Fr., S. A. E.	94 Main St., Saugerties, N. Y.	
Owens, Patricia Louise, Fr., A. X. O.	107 Effingham Place, Westfield, N. J.	145
Oxenrider, Kenneth Ira, Soph.	Rural Route No. 1, Tower City, Pa.	200
Paar, John, Fr., S. A. E.	52 Roswell Ave., Buffalo 7, N. Y.	161
Paige, Marin Robert, Fr., S. A. E.	902 Mt. Rose Ave., York, Pa.	
Painter, Helen Catherine, Soph.	109 North 4th St., Lewisburg, Pa.	151
Palmieri, Frank Joseph, Soph.	305 Randolph Ave., East Rutherford, N. J.	

Best Wishes to the Class of '46

J. J. NEWBERRY STORE

Chef

BOY-AR-DEE

Spaghetti
Dinner

Dinner for Three in a Jiffy
At Your Grocer

HERMAN and LEISER

Gift Goods, Dry Goods, Notions
Ladies' Furnishings

Phone 5-3442

332 Market Street LEWISBURG, PA.

ALBERT L. SCHAEFER

314 Government Place WILLIAMSPORT 3, PA.

Established 1924 — 1946

EQUIPMENT and SUPPLIES
for

Institutions, Kitchens, Butchers, Hotels, Schools, Churches, and Fraternities . . . Special Crest Chinaware and All Types of Pattern and Plain China . . . Tableware, Glassware, Refrigerators, and Refrigeration Machinery . . . Gas and Coal Heavy Duty Ranges.

Estimates Gladly Submitted

A Good Place to Eat

STEININGER'S CAFE

Greyhound, Lakes-to-Sea, and
Reading Bus Depot

LEWISBURG, PENNSYLVANIA

Congratulations on Your 100th
Anniversary

C. DREISBACH SONS

LEWISBURG INN

Catering to Those Who Discriminate in Choice of a Desirable Environment and in Selection of Good Food.

SCHLOW'S Quality Shop

The Best for the
Well Dressed

LEWISBURG, PENNSYLVANIA

Name	*Home Address*	*Page*
Park, Mary Ellen, Jr., A. X. O.	422 Dorset Ave., Chevy Chase, Md.	58, 70, 145
Parke, Shirley-Anne, Jr., P. M.	Easton Rd. & Homestead Lane, Horsham, Pa.	53, 58, 72, 73, 116, 117, 119, 130, 149
Parker, Muriel Sue, Sr.	64 Laurel Ave., Clifton, N. J.	39
Parker, Richard Jackson, Fr., L. C. A.	901 Mt. View Circle, Westfield, N. J.	157
Parsons, Nelson Arthur, Soph.	608 Main St., Great Bend, Pa.	70
Parsons, Ruth Elaine, Fr.	14 Fairfax Terrace, Chatham, N. J.	
Partridge, Deborah Ann, Fr., A. X. O.	415 Piermont Ave., Hillsdale, N. J.	145
Patterson, Carl Gilbert, Fr.	Morris Run, Pa.	
Patterson, Nancy Ellen, Grad.	242 Penn St., Bloomsburg, Pa.	
Paul, Walter Richard, Fr.	109 W. Commerce St., Shamokin, Pa.	
Paulnock, Eugene Nestor, Fr.	Boydtown, Ranshaw, Pa.	
Payne, Janet Margaret, Fr., A. X. O.	2 Ridge Rd., East Williston, N. Y.	
Payne, Thomas Richard, Fr.	305 Cowell Ave., Oil City, Pa.	
Pehush, Edward Michael, Fr., L. C. A.	Hillside Ave., Haverstraw, N. Y.	157
Peichert, Rena Esther, Sr.	198 Park Ave., Windsor, Conn.	40, 70, 126, 151, 167, 186
Pellegrino, Theresa Lillian, Fr.	25 Tappen St., Port Reading, N. J.	
Pelton, Geraldine, Fr.	102 North Rockingham, West Los Angeles 24, Calif.	
Pelton, Jacqueline, Fr.	102 North Rockingham, Los Angeles 24, Calif.	
Peoples, John Watson	100 Montclair Ave., Little Falls, N. J.	
Pepperman, William Artley	348 Center St., Milton, Pa.	
Perkins, Jean Anne, Fr., A. X. O.	246 Bradley Ave., Mount Vernon, N. Y.	145
Perkins, Patricia Lee, Fr., K. D.	530 Fairview Ave., Ridgewood, N. J.	148
Perrin, Eleanor Jane, Jr., D. Z.	953 Dyre St., Philadelphia 24, Pa.	153
Perrott, Ellen, Sr., K. D.	183 Taylor Ave., Beaver, Pa.	40, 72, 116, 117, 119, 121, 148
Pertsch, Lorraine Estelle, Soph., D. Z.	Greenwood Ave., Pequannock, N. J.	153
Peterman, Betty Lou, Fr., P. B. P.	1197 Penn St., Williamsport, Pa.	150
Peters, Harold Hayes, Fr., P. K. P.	11 Chelsea Rd., White Plains, N. Y.	159
Peterson, Richard Harding, Fr.	1215 Spring Garden, Berwick, Pa.	
Petredis, William Charles, Fr., S. C.	3 Franklin St., Etna 23, Pa.	
Petschow, Lavine Alice, Fr., D. Z.	91 Forest Ave., Glen Ridge, N. J.	153
Pflug, Ferdinand James, Fr.	732 Hudson St., Hoboken, N. J.	
Phelps, Louise Jeanne, Jr., P. B. P.	362 Liberty St., Conneaut, Ohio	70, 128, 150
Phillips, Jeanne Conrad, Sr., P. M.	Box 35, Alexandria, Pa.	40, 70, 149
Phillips, Robert Herman, Jr., S. A. E.	138 Summit Ave., Upper Montclair, N. J.	161
Pierce, Josephine Maxwell, Jr., P. M.	R. D. No. 2, Kennett Square, Pa.	149
Pinkham, Barbara Jane, Fr.	6 Sage Terrace, Scarsdale, N. Y.	
Pisano, John Michael, Grad.	15 Spring St., Ashley, Pa.	
Plitt, Margaret Jeannetta, Fr., A. X. O.	815 South George St., York, Pa.	
Plumb, Edith Forster, Soph., P. B. P.	289 Green Ave., Lansdowne, Pa.	150
Poeth, Jr., James Allen, Fr.	74 Turbot Ave., Milton, Pa.	
Polanski, Walter, Fr.	Excelsior, Pa.	
Ponsetto, Dorothy Eleanor, Sr., P. B. P.	156 Lincoln Ave., Leechburg, Pa.	40, 150
Poole, Helen Lois, Fr.	414 Winthrop St., Williamsport, Pa.	
Poteat, Nida Purefoy, Soph., P. B. P.	637 Taylor St., Lewisburg, Pa.	
Poteat, Wallace Bagby, Jr., P. G. D.	637 Taylor St., Lewisburg, Pa.	124
Potter, Carol Virginia, Fr., P. M.	413 Park Ave., Coudersport, Pa.	
Powell, Walter A., Fr.	2 West Grand Ave., Tower City, Pa.	
Powell, Jr., Edward Henry, Fr.	409 Broadway, Milton, Pa.	
Pratt, Robert Todd, Fr.	84 Maplewood Ave., West Hartford, Conn.	128, 200
Preston, Barbara Ann, Sr., K. D.	229 Rockglen Rd., Penn Wynne, Pa.	40, 58, 121, 123, 137, 148, 164
Price, Leslie Curtis, Fr.	1 King St., Northumberland, Pa.	
Priest, Patricia Italia, Soph., A. X. O.	12 LaSalle Ave., Cranford, N. J.	145
Prieston, Marie E., Soph.	420 Delsea Drive, Glassboro, N. J.	
Puff, Henry Burlingame, Sr., S. C.	314 Fourth Ave., Haddon Heights, N. J.	160
Purdy, Jr., Stanley Alfred, Soph.	166 Vreeland Ave., Rutherford, N. J.	
Pursley, Homer Orville, Jr., S. X.	208 S. Seventh St., Lewisburg, Pa.	
Pyle, John W., Fr.	115 W. Market St., Mt. Union, Pa.	
Quenzler, Eugene Charles, Fr.	1411 Susquehanna St., Harrisburg, Pa.	
Quigley, Thomas Joseph, Jr., S. A. E.	45 N. Chestnut St., Mt. Carmel, Pa.	61, 132, 137, 161, 198, 200
* Quinn, Elizabeth Ann, Soph.	5 Minerva Place, New York 58, N. Y.	137
Quinn, Elizabeth Thomas, Sr., K. D.	630 Boyer Rd., Cheltenham, Pa.	71, 130, 131, 148
Quoos, Robert Gregory, Fr.	580 E. Main St., Nanticoke, Pa.	
Radle, Frederic Newton, Fr.	220 West Pennsylvania Ave., Mt. Union, Pa.	
Raemore, Robert Eugene, Gr.	R. F. D. 1, Linden, Pa.	
Ralston, Mrs. Beatrice Ann Dobbs, Jr., A. X. O.	Main St., Mt. Royal, N. J.	98, 145
Randle, Jane Pierce, Gr.	Box 35, Pottsgrove, Pa.	
Randolph, Peggy Lou, Jr., P. B. P.	Chestnut St., Rimmersburg, Pa.	100, 150
Ratsch, William Jay, Soph., P. D. T.	352 W. Third St., Clifton, N. J.	68, 131
Ravina, Donald Michael, Fr.	415 Center St., Freeland, Pa.	
Ray, Donna Jeanne, Sr.	603 Catawissa Ave., Sunbury, Pa.	40, 128
Reading, Edward Henry, Soph.	230 W. Market St., Clearfield, Pa.	
Redsecker, Jane Cameron, Sr.	1828 Grand Boulevard, Wyomissing, Pa.	40
Reed, Benjamin Daniel, Fr.	1265 Highland Ave., Sunbury, Pa.	
Reeder, Joan, Soph., K. D.	19 Trebor Place, Wyomissing, Pa.	148
Rees, Ralph, Grad.	320 State St., Nanticoke, Pa.	
Reiber, Robert Russell, Fr., S. C.	1 Davis R. F. D. 1, Trucksville, Pa.	
Reichard, Frances Louise, Soph.	28 Prospect Ave., Milton, Pa.	
Reichard, Julia Earl, Fr.	28 Prospect Ave., Milton, Pa.	
Reichert, Jr., William Joseph, Jr., P. G. D.	309 North Ave., New Rochelle, N. Y.	158
Reid, Sinclair W., Spec.	Allenwood, Pa.	
Reid, Victoria Elizabeth, Jr., P. B. P.	405 Emerald St., Harrisburg, Pa.	94, 122, 124, 130, 144, 150
Reinhart, Margery Jane, Fr.	100 Market St., Lewisburg, Pa.	138
Reitz, Carl Owen, Fr.	301 South Fourth St., Sunbury, Pa.	
Reitz, Mark H., Soph.	Winfield, Pa.	
Reitzler, Robert James, Fr., P. G. D.	1212 Elm Ave., West Collingswood, N. J.	
Remek, John Joseph, Fr.	504 N. Shaver St., Mt. Union, Pa.	

* Deceased.

100 Years of Progress

It is a proud privilege and pleasure to extend our congratulations and best wishes to Bucknell University on the occasion of its One Hundredth Anniversary Celebration.

. . . and during Bucknell's celebration of 100 years of progress and enlightenment, may we add our wishes for many more years of service to the community, state and the nation.

We join with other Lewisburg institutions and private citizens in saying "a good job well done," and may we all hope to contribute some effort of our own to help in our own small way the assurance that that enviable record will continue.

BUSSER SUPPLY COMPANY

Wholesale Distributors

PLUMBING — HEATING SUPPLIES

LEWISBURG PENNSYLVANIA

Always New College Fashions

at

ROSENBLUM'S

SUNBURY, PENNSYLVANIA

Headquarters for Co-eds

GOOD and MAURER

Food Market

PAPP'S BROTHERS

LEGIONAIRE THEATRE

MILTON, PENNSYLVANIA

SUNDAES

MONDAYS

ALWAYS

WALKER CUT RATE DRUGS

321 Market Street SUNBURY, PA.

LEWISBURG CLEANERS

LEWISBURG, PA.

534 Market Street Dial 5-8811

CAWLEY'S

VICTOR and COLUMBIA RECORDS

"Record Headquarters"

22 Broadway Tel. 618 MILTON, PA.

THE MARGARET J. GUNDY SHOPPE

HATS — GIFTS — JEWELRY

Established Nineteen Hundred Six

426 Market Street LEWISBURG, PA.

BAUM'S SPORTING GOODS

Name	*Home Address*	*Page*
Rendrick, Robert B., Soph., L. C. A.	340 Vine St., Fairport, Ohio	157
Reppert, Ann Louise, Spec.	90 University Ave., Lewisburg, Pa.	
Reynolds, James Fessenden, Fr.	R. D. 2, Mifflinburg, Pa.	
Rhoades, William Atwood, Fr.	624 Bloom St., Danville, Pa.	
Rice, Andrew Cyrus, Soph., D. S.	610 St. George St., Lewisburg, Pa.	155
Rice, Ruth Eleanor, Jr.	610 St. George St., Lewisburg, Pa.	138, 151
Richardson, Douglas, Sr., K. S.	6 N. Cobane Terrace, West Orange, N. J.	9, 100, 154
Richardson, Ruth May, Jr., P. B. P.	6 N. Cobane Terrace, West Orange, N. J.	58, 72, 73, 100, 121, 150
Richter, Eutha Helen, Sr., K. D.	3728 85th St., Jackson Heights, N. Y.	40,55, 73, 76, 112, 117, 127, 137, 144, 148
Riggs, Leah Pearl, Fr., A. X. O.	231 Walton Ave., South Orange, N. J.	124
Rinehimer, Harry W., Soph.	11 Seneca St., Forty Fort, Pa.	
Ringler, Francine Louise, Soph.	68-38 Yellowstone Blvd., Forest Hills, L. I., N. Y.	
Ritchings, Jean Isabelle, Fr.	191 Ridge St., Pearl River, N. Y.	
Ritter, Jr., Daniel, Sr., S. A. E.	R. D. No. 5, Millcreek Rd., Johnstown, Pa.	40, 127, 161
Ritter, Robert Lance, Soph.	19 S. Seventh St., Lewisburg, Pa.	95
Roberts, Doris Carolyn, Fr.	122 Howard Terrace, Leonia, N. J.	
Roberts, Ralph Clayton, Soph., S. A. E.	773 Emerson Ave., Elizabeth, N. J.	161
Roberts, Thomas Howard, Fr.	Wilson Ave., New Monmouth, N. J.	
Roberts, Wilbur Nelson, Jr.	Box No. 11, New Monmouth, N. J.	
Robertson, Alan John, Fr.	48 Blenheim Drive, Manhasset, N. Y.	
Robertson, Rhoda Mae, Jr., D. Z.	203 S. Second St., St. Clair, Pa.	70, 153
Robinson, Howard Nathaniel, Fr.	1400 East 21 St., Brooklyn, N. Y.	
Robinson, Robert Mercer, Soph., K. S.	c/o Mrs. Harry Carson, 315 Main St.,Watsontown, Mich.	156
Robison, Peter David, Fr., K. S.	31 Undercliff Terrace, West Orange, N. J.	128, 156
Robson, Lois Lee, Fr.	South Ave., Verona, Pa.	
Rockwell, Jane, Sr., P. M.	Troy St., Canton, Pa.	40, 68, 69, 70, 130, 131, 149
Rodan, Marion Davis, Soph., A. X. O.	149 Windsor Ave., Haddonfield, N. J.	70, 95, 145, 187
Rodgers, Thomas Edward, Sr., P. G. D.	M. R. No. 1, Box 13, New Kensington, Pa.	67, 158
Rodriguez, Rene, Fr., S. X.	Av. Feo, Bilbao 1147, Santiago, Chile	69
Roe, Charmion Nancy, Fr.	Augusta, N. J.	
Rolka, Jeanne Carol, Soph., A. X. O.	25 E. Melrose St., Valley Stream, N. Y.	145
Rombro, Marvin Jay, Soph.	2811 Norfolk Ave., Baltimore, Md.	
Romweber, Frank Toll, Fr.	6 Second Ave., Franklinville, N. Y.	69
Rondot, Stanislas Adrien, Jr.	6 Boulevard Rivet, Marsielle, France	
Roos, Shirley Patricia, Soph., K. D.	R. D. No. 1, East End Blvd., Wilkes-Barre, Pa.	148
Rose, Margaret Alice, Soph.	100 Bryn Mawr Ave., Lansdowne, Pa.	
Rose, Nancy, Fr.	117 West Third St., Oil City, Pa.	87
Roselle, Edwina Halligan, Sr., D. D. D.	105 Ash Drive, Great Neck, N. Y.	21, 40, 59, 65, 71, 108, 132, 148, 186
Roselle, James Theodore, Sr., K. S.	Southbury Training School, Southbury, Conn.	41, 67, 76, 90, 112, 156
Rosenberg, Anita Thesi, Soph.	845 West End Ave., N. Y. 25, N. Y.	
Roshon, Ivan Emanuel, Jr.	Box No. 253, Baltimore, Ohio	
Rosini, Elizabeth Jane, Fr.	313 E. Sunbury St., Shamokin, Pa.	
Ross, Mary Felicia, Fr.	5919 Fourth St., N. W., Washington 11, D. C.	
Rothstein, Harold Lamport, Soph.	91 Central Park West, N. Y., N. Y.	
Rotz, Charles Richard, Fr.	Three Springs, Pa.	
Roush, Jack Dayton, Grad.	R. D. 1, Selinsgrove, Pa.	
Rowe, Margaret Ruth, Soph.	Morgan Terrace, Wellsboro, Pa.	
Rubin, William, Soph., S. A. M.	2364 Diebout Ave., Bronx 57, N. Y.	
Rubinoff, Richard Phillip, Fr.	17 Creswood Drive, Maplewood, N. J.	
Rudolph, Girard William, Jr., D. S.	635 Haig Blvd., Reading, Pa.	155
Ruhl, June Ann, Fr.	Millmont, Pa.	
Ruihley, Joan Maree, Sr.	2127 Elm St., Youngstown 4, Ohio	41, 68, 71, 93, 97, 130, 151
Runkle, Jean Winn, Jr., D. D. D.	1851 Columbia Road, N. W., Washington, D. C.	79, 118, 119, 130, 146
Rupert, Albert Henry, Fr.	347 George St., Williamsport, Pa.	
Ruscher, Thomas Ellison, Fr.	134 Shellbank Place, Rockville Centre, N. Y.	
Russell, Philip Martin, Soph.	1315 Allegheny St., Jersey Shore, Pa.	
Russo, Anthony Joseph, Fr., L. C. A.	Box 47, Hichview, N. Y.	
Ruttkay, Louis Kossuth, Soph., P. K. P.	638 St. George St., Lewisburg, Pa.	
Ryan, Jr., Clarence Franklin, Soph., L. C. A.	20 East Ave., Mt. Carmel, Pa.	157
Ryan, Margaret Ardella, Sr., P. B. P.	330 Cinnaminson Ave., Palmyra, N. J.	41, 53, 71, 77, 121, 130, 150
Sabal, Salu, Soph., S. A. E.	Casilla No. 2288, Lima, Peru	58, 81, 126, 128, 161
Sakasegawa, Sachiko Dorothy, Soph.	230 Maderia Ave., Salinas, Calif.	
Sakowski, Gloria Rose, Soph.	12 West Cherry St., Shenandoah, Pa.	
Sallade, William Edwin, Sr., S. X.	29 Broadway, Milton, Pa.	143, 153, 201
Salmon, Vernon Hulse, Fr.	31 Beauvdir Ave., Summit, N. J.	
Salter, Flannery M., Fr.	806 Durden St., Vidalia, Ga.	
Salter, Oscar Richard, Fr.	41 South Market St., Shamokin, Pa.	
Sandel, George Franiclin, Grad.	209 West Main St., Hummelstown, Pa.	
Sander, Caryl Ruth, Fr.	58 Burkwood Road, Mt. Vernon, N. Y.	
Sanger, Sanford Hess, Jr., S. A. M.	315 W. 106th St., New York, N. Y.	162
Sangimino, Joseph James, Fr.	268 Bay 20 St., Brooklyn, N. Y.	
Sargent, Martha Way, Sr., D. D. D.	112-10 St. Garden City, N. Y.	21, 41, 90, 98, 143, 146, 186
Satterly, Kenneth Pomeroy, Fr., L. C. A.	185 Princeton Ave., Corning, N. Y.	
Sauer, Gladys Amelia, Soph.	402 Wyoming Ave., Millburn, N. J.	
Sauers, William James, Soph.	553 Hill St., Reynoldsville, Pa.	
Saxton, Jack Leonard, Fr.	621 Race St., Sunbury, Pa.	
Schaffer, John Ignaz, Fr.	1 Planderville Ave., Garfield, N. J.	
Schatzburg, Joan Phyllis, Sr.	670 W. End Ave., N. Y. 25, N. Y.	41, 68, 70
Schechter, Leonard Solomon, Vet., S. A. M.	1675 E. 18 St., Brooklyn, N.Y.	
Scheible, William Jesse, Jr.	396 Scardale Rd., Crestwood, N. Y.	
Schellhardt, Leroy Frederick, Sr.	5115 Ira Ave., Cleveland 9, Ohio	41, 198
Scherer, Robert George, Soph., K. S.	467 Charles St., River Edge Manor, N. J.	
Schiowitz, Morton, Sr.	324 South River St., Wilkes-Barre, Pa.	
Schlichter, Walter Brownback, Jr.	401 Walnut St., Royersford, Pa.	
Schmidt, Albert Edward Fr., K. S.	270 Park Ave., Harrison, N. Y.	156
Schmitt, William, Jr., S. X.	15 Standford Place, Montclair, N. J.	160
Schneider, Jr., John Frederick, Fr., K. S.	18 North East Ave., Vineland, N. J.	156
Scholato, Rita Marie, Fr.	116 Sunbury St., Minersville, Pa.	

For a Perfect Show

Go to the

CAMPUS and ROXY THEATRES

The Brightest Spots of Lewisburg

BED ROOM FURNITURE

Modern as the Class of 1946

•

Sieling Furniture Co.

RAILROAD, PA.

The Newest Jewelry Store in Lewisburg

E. A. SNYDER

Use Brick for Beauty and Permanency

WATSONTOWN BRICK COMPANY

AND

PAXTON BRICK COMPANY

WATSONTOWN, PA.

CROMLEY'S

Plumbing, Heating, and Tinning

Serving the Community for Fifty Years

SAM'S RESTAURANT

A Good Place to Eat

Mrs. Reed's Dress Maker Shop

HARRY H. SCHULTZ

REAL ESTATE — INSURANCE

LANSDALE, PA.

FLAVIO'S MARKET

502 Market Street

LEWISBURG, PENNSYLVANIA

Compliments of

SMITH'S DRUG STORE

PAUL J. LENTZ, *Proprietor*

Name	Home Address	Page
Scholl, Walter, Fr., D. S.	230 South Water St., Lewisburg, Pa.	
Scholl, Dorothea Regina, Soph., P. B. P.	Rose Tree Road, Media, Pa.	82, 150, 186
Schoonmaker, Alice Marguerite, Jr., K. D.	346 Hamilton Place, Hackensack, N. J.	57, 71, 130, 148, 186
Schreiter, William Oscar, Fr., P. K. P.	547 W. Emaus Ave., Allentown, Pa.	118, 123, 159
Schroder, Alta Kay, Sr.	R. D. No. 1, Salina, Pa.	42, 68, 69, 70, 71, 93, 151
Schultz, Charlotte Virginia, Jr., K. D.	809 Columbia Ave., Lansdale, Pa.	130, 148
Schultz, Shirley Rae, Fr., K. D.	800 Columbia Ave., Lansdale, Pa.	148
Schwartzberg, Joan Phyllis, Jr.	630 Gramatan Ave., Mt. Vernon, N. Y.	132, 137
Schwarz, Carl Robert, Fr., D. S.	217 Hastings Ave., Upper Darby, Pa.	155
Schweiker, Jr., Robert Francis, Fr.	1039 Vine Ave., Williamsport, Pa.	
Schweiker, Shirley Jeanne, Fr., D. D. D.	Worcester, Pa.	79, 146
Scotchmer, Ruth Elizabeth, Sr., K. D.	56 East William St., Corning, N. Y.	42, 97, 148
Scott, Carolyn Jane, Jr.	141 Bergen Ave., Jersey City 5, N. J.	
Scouller, Mary Reynolds, Fr.	9 North Mill St., North East, Pa.	
Seals, A. Margaret	26 Vine St., Shickshinny, Pa.	
Seals, Omar Clayton, Fr.	26 Vine St., Shickshinny, Pa.	
Seaman, Doris May, Fr.	2840 Burnet Ave., Cincinnati, O.	
Search, June Harding, Sr.	22 Chester St., Kingston, Pa.	43, 70
Searing, Mary-Preston, Jr.	53 Elizabeth St., Dover, N. J.	71, 124, 130, 149
Sears, Jane Moore, Jr.	1305 Campbell St., Williamsport 16, Pa.	149
Seel, James Winston, Sr., B. T. P.	166 Lloyd Ave., Pittsburgh, Pa.	174, 175, 198
Seesholtz, Dorothy Jean, Soph.	208 E. Second St., Berwick, Pa.	137
Seidler, Edwin Hersh, Fr.	211 Sunbury St., Minersville, Pa.	
Seiler, Donald Joseph, Fr.	271 Hepburn St., Milton, Pa.	
Sekulsky, Charles Edward, Fr.	1422 N. Front St., Sunbury, Pa.	
Selinger, Grace Charlotte, Fr.	1317 Queen St., Pottstown, Pa.	
Selner, Chester Joseph, Jr.	100 East Main St., Nanticoke, Pa.	
Seltzer, Charles James, Grad.	727 Jeffrey St., Chester, Pa.	
Selwyn, Janice Estelle, Jr.	116 Parkview Terrace, Newark 8, N. J.	
Shank, Julia Belle, Soph., A. X. O.	Corner Potomac & Third Sts., Waynesboro, Pa.	145, 167
Sharp, Elvin Ben, Jr.	R. D. 3, Indiana, Pa.	
Sharp, Joel Alfred, Fr., S. A. E.	51 S. Oxford St., Indianapolis, Ind.	
Shaver, Donna, Sr.	111 So. 13th St., Lewisburg, Pa.	42, 71, 138
Shaw, Robert Max, Soph.	716 Cherry St., Williamsport, Pa.	42
Shea, Ann Louise, Sr.	621 Campbell St., Williamsport 4, Pa.	
Sheble, Jane Stanton, Soph.	Route No. 2, Hamburg, Pa.	137
Sheesley, Mildred Elizabeth, Soph.	Mt. Pleasant, R. D. No. 1, Pa.	138
Sherk, Mary Ann, Fr.	106 Browning Rd., Merchantville, N. J.	
Shirey, Margaret Louise, Jr., P. M.	1 Turnpike Ave., Clearfield, Pa.	130, 149
Shoemaker, Jean Louise, Fr.	114 W. Ninth St., Allentown, Pa.	
Shoemaker, Richard Greenaway, Jr.	118 Washington St., Woodstown, N. J.	
Sholl, Calvin Kenneth, Sr., D. S.	25 Kenton Ave., Pitman, N. J.	155
Shook, Mary Ellen, Fr.	217 West Penn St., Muncy, Pa.	
Shook, Jr., Raymond Edward, Fr.	40 Green St., Muncy, Pa.	198
Shore, Lois, Sr.	221 W. Second Ave., Williamsport 32, Pa.	43, 71, 138
Shorin, Irma Suzanne, Soph.	582 Montgomery St., Brooklyn, N. Y.	82, 96
Shorin, Joel, Sr., S. A. M.	582 Montgomery St., Brooklyn, N. Y.	162
Shorkley, Frank Harry, Fr.	157 Ridge Rd., Nutley, N. J.	
Shrader, Robert Emerson, Sr.	60 W. Pettebone St., Forty Fort, Pa.	
Shreve, Sally Claire, Fr., P. B. P.	814 Myrtle St., Erie, Pa.	150
Shugart, James William, Sr., S. A. E.	249 W. Seventh St., Erie, Pa.	161
Shulman, Jack, Sr., S. A. M.	315 Riverside Dr., New York 25, N. Y.	162
Shumberger, Shirley Ann, Fr., P. M.	830 N. Broad St., Allentown, Pa.	149, 186
Shunk, Catherine Amelia, Fr.	117 Turbot Ave., Milton, Pa.	
Shunk, Jr., Clayton H., Fr.	117 Turbot Ave., Milton, Pa.	
Shupp, Gordon Leon, Fr.	Effort, Pa.	
Shevdoff, Victor, Soph.	23 Cummins St., Franklin, N. J.	
Sibley, Barbara Mable, Soph.	65 Catherine St., Hornell, N. Y.	
Sieger, Earl W., Fr., K. S.	49 Rocklyn Place, Pittsburgh, Pa.	
Sileo, Nicholas Gennaro, Fr.	608 W. 10th St., Chester, Pa.	124, 128
Silver, Joyce Elise, Fr., D. Z.	904 West Eleventh St., Wilmington, Del.	86, 153
Simmet, William Herman, Fr.	189 Dewart, Shamokin, Pa.	
Simmons, Elizabeth Ann, Fr., K. D.	334 Oneida St., Monessen, Pa.	
Simon, Gloria Helen, Soph., D. Z.	111 N. Diamond St., Mt. Pleasant, Pa.	153
Simon, Samuel, Fr., S. A. M.	Box No. 274, Jersey Shore, Pa.	
Simsarian, Pauline Maryann, Jr., A. X. O.	128 Shippen St., Weehawken, N. J.	95, 145, 158
Sinclair, George, Fr.	594 East 42nd St., Brooklyn 3, N. Y.	
Singleman, William Campbell, Fr., S. A. E.	431 Walnut St., Elizabeth, N. J.	
Sipler, Eleanor Morgan, Soph., P. B. P.	3 Golf Rd., Darby, Pa.	150
Skelton, Robert Edson, Fr.	Kennesaw, Ga.	
Skinner, Mary Elizabeth, Fr.	105 West Fifty Fifth St., N. Y., N. Y.	
Skjelbreia, Lars, Spe.	Ch. Michelsensgl 27 III, Oslo, Norway	
Slack, Jane Griffiths, Soph.	147 N. Eighth St., Lewisburg, Pa.	128, 138
Slick, Norman Statler, Fr., P. K. P.	Elknud Lane, Johnstown, Pa.	159
Slife, Sylvia Rebie, Jr.	669 Dill Ave., S. W., Atlanta, Ga.	151
Sloatman, Charles David, Jr.	43 Cottage Ave., Ansonia, Conn.	68
Smeltzer, William Paul, Sr., S. X.	407 Oakwood St., New Kensington, Pa.	160
Smith, Jr., Albert Glasgo, Fr.	328 East 31 St., Paterson, N. J.	
Smith, Beatrice May, Soph., A. X. O.	Roselawn Ave., Lansdowne, Pa.	78, 82, 145, 173
Smith, Edgar Kirby, Jr., K. S.	4700 Bayard St., Pittsburgh 13, Pa.	156
Smith, Elizabeth May, Fr.	44 Marne Ave., Bridgeport 4, Conn.	
Smith, James Wilson, Fr.	750 Elm Terrace, York, Pa.	
Smith, Leonard William, Fr.	Box No. 154, Rixford, Pa.	
Smith, Margaret Phyllis, Sr.	76 Vine St., Plymouth, Pa.	43, 65, 69, 70, 72
Smith, Marshall Lee, Sr.	641 Prendergast, Jamestown, N. Y.	198
Smith, Patricia Louise, Fr.	51 North Third St., Lewisburg, Pa.	138, 151
Smith, Robert McHenry, Fr.	427 Market St., Lewisburg, Pa.	
Smith, Wendell Irving, Sr.	17 Prespect, Aneshury, Mass.	
Smith, William Kay, Grad.	142 Fairmount Ave., Sunbury, Pa.	

To the Class of '46

GREETINGS and BEST WISHES

from

the ROSS STUDIO

DONALD ROSS HOLLIS ROSS VALEIDA STRASSNER

L'AGENDA

Photographers

Heating

Ventilating

Mill Supplies

E. KEELER CO.

Est. 1863 WILLIAMSPORT, PA.

SWIRL SHOP

M. Esther Neidermeyer

Clothes of Distinction for the Girl Who Is Distinguished

428 Market Street LEWISBURG, PA.

REA AND DERICK, INC.

CUT RATE DRUGS

•

310 Market Street LEWISBURG, PA.

Name	*Home Address*	*Page*
Smith, William McKay, Fr.	254 Catawissa Ave., Sunbury, Pa.	
Smull, Christine Elizabeth, Fr.	310 Church St., Danville, Pa.	
Snell, Robert Clayton, Fr.	106 Kingsbury Ave., Towanda, Pa.	
Snyder, Betty Louise, Fr.	1142 Fairview Ave., Wyomissing, Pa.	
Snyder, Fay Fisher Adams, Grad.	125 Pannebaker Ave., Lewistown, Pa.	124
Snyder, Jr., Earl L., Fr.	428 Reagan St., Sunbury, Pa.	
Snyder, Harry Coolidge, Fr., S. A. E.	45 Claude St., Dallas, Pa.	124, 161
Snyder, Jean Frances, Sr.	922 Weiser St., Reading, Pa.	43
Snyder, Joseph Ward, Fr.	5 Jefferson Ave., Lewisburg, Pa.	
Snyder, King Roger, Sr.	228 Mt. Zoar St., Elmira, N. Y.	
Snyder, Patricia Anne, Jr., D. D. D.	80 Webster Ave., Manhassett, N. Y.	120, 124, 168
Snyder, Peggy Elaine, Soph.	422 E. First St., Birdsboro, Pa.	
Snyder, Richard Wilson, Fr.	806 E. Third St., Bloomsburg, Pa.	
Snyder, Jr., Roy Dietrich, Soph., S. A. E.	806 E. Third St., Bloomsburg, Pa.	161
Soars, Margaret Helen, Sr.	788 E. 3rd Ave., Roselle, N. J.	43
Sofield, Jr., Clarence Stetler, Fr., K. S.	73 Lawrence Ave., West Orange, N. J.	
Solomon, Macy Bernard, Fr.	148 Market St., Sunbury, Pa.	
Soos, Emily Alice, Sr., D. Z.	118 Grant St., Linden, N. J.	43, 68, 147
Sortore, Kimball Jadwin, Fr., K. S.	736 Embree Cresant, Westfield, N. J.	156
Sortore, Ruth, Soph., P. B. P.	736 Embree Cresant, Westfield, N. J.	167, 185
Sosnowitz, Gerald Earl, Sr., S. A. M.	65 South St., Stamford, Conn.	43, 162
Souders, David Paul, Soph.	150 S. Fifth St., Lewisburg, Pa.	
Soyster, Barbara, Fr.	4311 Byron Ave., N. Y. 66, N. Y.	84
Spacht, Manota Ellen, Sr., D. Z.	7 Schley Ave., New Rochelle, N. J.	43, 128, 153
Speck, Ralph Wallace, Fr.	441 Wellington Road, Mineola, N. Y.	132
Speirs, Andrew Hannah, Fr.	198 N. Vivyen St., Bergenfield, N. J.	
Spencer, Clair Lucile, Fr.	3601 Rittenhouse St., N. W., Washington 15, D. C.	
Spencer, Donna Mabel, Fr.	6 Prospect Place, Springfield, N. J.	
Spencer, Helen Dell, Fr., P. M.	58 Newton Ave., Woodbury, N. J.	149
Spicer, Lawrence Joseph, Fr., S. C.	27 E. Washington Ave., Atlantic Highlands, N. J.	160
Spielman, Jr., J. Edgar, Jr., S. A. E.	967 Wakeling St., Philadelphia, Pa.	
Sprague, Walter A., Soph.	138 South Fifth St., Lewisburg, Pa.	
Sprenkle, Forrest Roger, Jr.	2149 Reyburn Road, E. Cleveland, Ohio	128
Springer, Richard, Fr.	90-58 176th St., Jamaica, N. Y.	
Sprout, Robert Clinton, Fr., D. S.	346 South Main St., Hightstown, N. J.	155
Stadden, Mrs. Edith M. Spe.	250 Center St., Milton, Pa.	
Stadden, Richard Clark, Sr.	250 Center St., Milton, Pa.	
Stadden, Warren Carl, Sr.	250 Center St., Milton, Pa.	
Stahl, Charles Irvin, Fr.	D. & H. Ave., Riverside, Pa.	
Stamm, Neal Eugene, Fr.	R. D. No. 2, Watsontown, Pa.	
Stanley, James Caylor, Fr.	210 S. Third St., Lewisburg, Pa.	
Staren, Emily Louise, Soph.	4132 Dubois Blvd., Congress Park, Ill.	
Stark, William Allison, Fr.	614 Lafayette St., New Bethlehem, Pa.	128
Starr, Sidney, Jr., S. A. M.	5 Summit St., Yonkers, N. Y.	
Stasenko, Frank Edward, Fr.	612 North Division St., Mount Union, Pa.	
Stauffer, Anna Eleanor, Sr., D. Z.	Palm, Pa.	43, 68, 137, 147
Stauffer, Virgiana, Ellen, Jr., P. M.	120 Main St., Spring Grove, Pa.	130, 149
Stec, Edward Joseph, Fr.	39 16th Ave., North Tonawanda, N. Y.	
Steel, Katharine Elizabeth, Soph., P. B. P.	35-36 166th St., Flushing, N. Y.	58, 137,150
Steele, Barbara Betty, Fr.	285 Montgomery St., Bloomfield, N. J.	
Steele, Jr., Ernest Schroeder, Fr., L. C. A.	704 Arthur Ave., Scottdale, Pa.	
Steele, Mary Wilkinson, Sr.	State Teachers College, California, Pa.	43, 128, 130, 150
Stember, Richard Samuel, Soph.	210 W. 101 St., N. Y., N. Y.	
Stern, Jeanne Mary, Sr.	117-01 Park Lane, South, Kew Gardens, N. Y.	68, 137, 151
Sterne, Jr., Howard Samuel, Sr.	1175 E. Broadway, Hewlett, N. Y.	
Stevens, Kenneth John, Fr., P. K. P.	102 Trinity Place, Hillsdale, N. J.	
Steward, Elden Edward, Fr.	c/o Foustis Store, R. D. No. 2, Shamokin, Pa.	
Stewart, June Roseina, Fr., K. D.	3458 Midvale Ave., Philadelphia 29, Pa.	
Stickler, Marjorie Lee, Jr., A. X. O.	17 Silver Lake Place, Baldwin, N. Y.	143, 145, 167
Stickney, Charles F., Spec.	250 Harrison Ave., Lewisburg, Pa.	
Stickney, Dorothy Turnbach, Grad.	250 Harrison Ave., Lewisburg, Pa.	
Stiger, Roy W., Fr.	Warrensville, Pa.	171
Stock, Jr., Dorr William, Soph.	Middleburg, Pa.	
Stohlberg, Wilma Catherine, Jr., D. Z.	79 Baldwin St., Glen Ridge, N. J.	100, 128, 153
Stokes, Shirley Joann, Soph., D. Z.	249 Charles Ave., New Kensington, Pa.	153
Stone, Jean Sherwood, Sr., D. Z.	125 Irving Place, Rutherford, N. J.	153
Stott, Evelyn June, Jr., K. D.	208 Elm Drive, Lansdale, Pa.	58, 71, 73, 121, 122, 130, 137, 144, 148, 167, 184
Stout, Orman Franklin, Fr.	222 South Collins Ave., Baltimore, Md.	
Strang, Lester Stanley, Jr., S. A. E.	338 Broad St., Elmer, N. J.	161
Strassle, Jean Roberta Degroat, Sr., P. M.	387 E. 36th St., Paterson, N. J.	43, 55, 73, 117, 130, 142, 149
Strassner, Doris Elaine, Soph.	41 South Water St., Lewisburg, Pa.	128, 138
Strauss, Ruth Florence, Fr., D. D. D.	74 Manhattan Ave., Crestwood, N. Y.	146
Strauss, William Irving, Jr.	704 80th St., North Bergen, N. J.	
Streitz, Henry Carl, Soph.	464 N. 4th St., Sunbury, Pa.	
Strenkoski, Joseph Anthony, Fr.	430 Shamokin St., Shamokin, Pa.	
Strickland, Frank, Sr., K. S.	1271 Longfellow Ave., West Englewood, N. J.	43, 156
Strickland, Fred William, Fr.	P. O. Box No. 38, Montandon, Pa.	
Stubba, Jr., Henry John, Fr., S. A. E.	366 Pennington Ave., Passaic, N. J.	
Sukloff, Donald Marvin, Fr.	17 McNamara Ave., Binghamton, N. Y.	
Summerton, Margaret Mae, Soph.	31 Jefferson St., Tidoute, Pa.	
Sundy, Robert Masom, Soph., D. S.	614 E. 53rd St., Savannah, Ga.	122, 128
Sutcavage, Valeria Marie, Sr.	428 Pine Hill St., Minersville, Pa.	44, 149
Sutcliffe, Ruth Louise, Fr., K. D.	1535 Second Ave., York, Pa.	149
Swales, William Thomas, Fr.	300 Holden St., West Wyoming, Pa.	
Swartz, Jean Virginia, Soph., D. Z.	720 Edgewood Ave., Trenton, 8, N. J.	153
Swartz, Lloyd M., Spec.	713 Elmira St., Williamsport, Pa.	
Sweeney, Roberta Jane, Sr.	1325 Monroe Ave., Wyomissing, Pa.	93
Sweeney, Thomas Charles, Fr.	32 N. Cedar St., Hazleton, Pa.	

Marts and Lundy, Inc.

521 Fifth Avenue, New York City

BECHTEL'S Dairy Products

LUNCHES

SODA FOUNTAIN

319 Market Street LEWISBURG, PA.

Compliments of

KOONS

MIFFLINBURG AND LEWISBURG

WOLF'S JEWELRY

WATCH REPAIRING

Market Street LEWISBURG, PA.

Compliments of

J. C. Reedy's Furniture Store

530 W. Market Street LEWISBURG, PA.

Compliments of

Yoder's Barber Shop

REGAL and BLUM

Credit Jewelers

MILTON, PENNSYLVANIA

Name	*Home Address*	*Page*
Swigart, Shelley Sanborn, Soph.	Alexandria, Pa.	
Syme, Jesse William, Jr., S. X.	47 Calla Ave., Floral Park, N. Y.	160, 201
Sword, Brian MacMullen, Vet.	92 Livingston St., New Haven 11, Conn.	
Takenaka, Ken, Fr.	16 Oakdale Ave., New Rochelle, N. Y.	
Tanenbaum, Rhoda Rachael, Jr.	126-17 Liberty Ave., Richmond Hill, N. Y.	
Tang, Carlos Manuel, Fr.	No. 11, 104, 12th, Colon, Panama	
Taylor, Charlotte Elizabeth, Soph., D. D. D.	Sunnyside Ave., Glenbrook, Darien, Conn.	146
Taylor, Floyd Heckman, Fr.	Box 43, East McKeesport, Pa.	
Taylor, Irene Clare, Jr.	504 Broadway, Milton, Pa.	
Taylor, Jean Morley, Jr., A. X. O.	369 Warwick Ave., West Englewood, N. J.	58, 68, 71, 132, 133, 145, 186
Taylor, Robert Huntington, Soph.	369 Warwick Ave., West Englewood, N. J.	198
Territo, Joseph James, Soph.	152 Division Ave., Garfield, N. J.	
Thatcher, Edith Power, Soph., P. B. P.	613 Ogden Ave., Swarthmore, Pa.	55, 184, 187
Thirkield, Alice Kathleen, Jr.	101 Connellsville St., Fayette City, Pa.	93
Thomas, Jr., Clair Alvin, Jr., L. C. A.	47 North Queen St., York, Pa.	157
Thomas, Donald Kline, Fr.	301 Honeymoon St., Danville, Pa.	
Thomas, Donald William, Sr.	Brady Apt. No. 5, 40 Brown St., Lewisburg, Pa.	44
Thomas, Jr., Fred Charles, Fr.	20 Brown St., Lewisburg, Pa.	
Thomas, Jr., George Benjamin, Jr., D. S.	961 Grove St., Elmira, N. Y.	155
Thomas, Robert Daniel, Fr.	R. D. No. 1, McClure, Pa.	157
Thomas, Stanley Caldwell, Grad.	60 East Union Blvd., Bethlehem, Pa.	
Thomason, William Bomen, Soph.	1615 Market St., Lewisburg, Pa.	
Thompson, Jr., Edward Elmer, Sr.	4101 Ingomar St., Washington, D. C.	
Thompson, Lois Lillian, Fr., P. M.	220 East Grant Ave., Roselle Park, N. J.	
Thompson, Margaret Louise, Sr., A. X. O.	169 Cherry Lane, Teaneck, N. J.	44, 57, 65, 66, 67, 71, 72, 73, 80, 112, 116, 117, 118, 119, 127, 130, 132, 141, 143, 145, 153
Tierney, Jean Louise, Sr., D. D. D.	363 Curtis St., Meriden, Conn.	44, 107, 146,
Tietbohl, Charles Arthur, Sr.	342 Curtin St., Williamsport, Pa.	
Tischler, Ruth Margaret, Sr.	248 Lincoln St., Wilkes-Barre, Pa.	44, 151
Titolo, Theodore Stephen, Fr.	21 Lotus St., Westwood, N. J.	133
Titus, Sara Ruth, Soph, P. M.	57 Edgeworth Ave., Rochester 10, N. Y.	149
Tobias, Florence Helen, Fr.	1206 Fern St., Shamokin, Pa.	
Tobias, Richard B., Jr.	"The Old Stone Tavern," Watsontown, Pa.	
Tompkins, Nancy Louise, Fr.	700 Bendermere Ave., Interlaken, N. J.	
Toner, Jane Frances, Soph., A. X. O.	294 Maitland Ave., West Englewood, N. J.	137, 145
Tonkens, Mary Cashin, Soph., P. B. P.	Pleasant Grove Rd., Schooleys Mt., N. J.	150
Tope, Barbara Jean, Fr., K. A.	512 Washington Ave., Charleroi, Pa.	148
Toth, John Joseph, Fr.	128 E. Lincoln St., Shamokin, Pa.	
Trabaudo, Lawrence Edward, Soph.	Crenshaw, Pa.	
Trachtenberg, Harvey Gerald, Jr.	107 Third Ave., Kingston, Pa.	
Tracy, Donald Jerome, Soph., K. S.	470 East Greene St., Waynesburg, Pa.	156
Tranell, Carl J., Soph.	18 West Church St., Nanticoke, Pa.	
Tresslar, James Shuman, Soph.	R. D. 1, Danville, Pa.	
Truslow, Jean Patterson, Sr., D. D. D.	Chestertown, Md.	95, 96, 146
Tucker, Jack Harold, Fr.	426 North Second St., Sunbury, Pa.	
Tumen, Harry Bernard, Sr., S. A. M.	221 First Ave., Asbury Park, N. J.	44, 50, 53, 67, 75, 80, 162, 201
Turner, Joyce Mary, Jr.	29 Union St., Ridgefield Park, N. J.	
Turnure, Eben Winship, Jr., P. K. P.	33 Barker Ave., White Plains, N. Y.	159
Ubil, Janice Virginia, Sr.	358 Front St., Pottsville, Pa.	44, 53, 69, 128
Ueda, Kiyo, Fr.	2612 Broadway, N. Y., N. Y.	
Umholtz, Robert George, Jr.	Sacramento, Pa.	
Umstead, Verna Louise, Soph.	5506 Thomas Ave., Philadelphia 43, Pa.	
Underhill, Barbara Lois, Fr.	1301 Newton Ave., W. Collingswood, N. J.	
Unger, William Heyl, Soph., P. G. D.	124 Birch St., Shamokin, Pa.	158
Updyke, June Natalie, Soph., A. X. O.	710 Turin St., Rome, N. Y.	145
Valentine, Mildred June, Jr.	193-20 Linden Blvd., St. Albans 12, N. Y.	
Vandemark, Alice Lee, Fr.	1004 Park Ave., Elyria, Ohio	
Vanden Bosch, Helen Ruth, Spec.	5817 Torresdale Ave., Philadelphia 24, Pa.	
Van Dine, Jr., Howard Arthur, Fr., L. C. A.	7566 133rd St., Forest Hills, N. Y.	128, 157
Van Gaasbeek, Richard Montgomery, Soph.	89-07 Hollis Court Blvd., Queens Village, N. Y.	
Van Loon, John Wheeler, Sr., L. C. A.	111 Vine St., Plymouth, Pa.	44, 157
Van Sise, Sarah Faith, Sr.	North Hempstead Turnpike, East Norwick, L. I., N. Y.	44, 68, 69, 130
Van Woert, Howard Clark, Jr., D. S.	Strafford, Vt.	155
Vasos, Frank Anthony, Fr.	2830 West First St., Brooklyn, N. Y.	
Vavrick, Jr., John Joseph, Fr.	143 East Green St., Nanticoke, Pa.	
Veit, Wilbert G., Jr., P. K. P.	41 W. Lancaster Ave., Ardmore, Pa.	
Venema, Raymond Edward, Fr.	1210 Shiffler Ave., Williamsport, Pa.	
Venesky, Bernard Martin, Fr.	607 West Pine St., Shamokin, Pa.	
Venezia, Frank Sam, Fr.	46 Butler St., Paterson, N. J.	
Ventura, Marguerite Constance, Soph., D. D. D.	1401 Plymouth Blvd., Norristown, Pa.	146
Vick, Theodore Frank, Jr.	111 Knapp St., Albion, N. Y.	
Villforth, Richard, Fr.	406 Spring St., Reading, Pa.	
Vogel, Gertrude Ruth, Soph.	145 Maple Ave., Newark 8, N. J.	137
Vollenweider, John Albert, Fr., D. S.	256 Academy St., South Orange, N. J.	
Von Heill, William Henry, Jr., S. X.	1216 Ave. V, Brooklyn, N. Y.	160, 175
Voulelis, Katherine Nicholas, Jr.	208 West Ave., Mount Carmel, Pa.	151
Waddington, Betty Ann, Soph., P. M.	660 Broadway, Paterson, N. J.	149
Wagner, Franklin Porter, Vet., P. K. P.	110 Mill St., Danville, Pa.	159
Wagner, Harold James, Fr.	221 North Nice St., Frackville, Pa.	
Wagner, Henry, Fr.	87 Ellwood Rd., New York, N. Y.	
Waibel, William Joseph, Fr., D. S.	Heights Rd., R. D. 1, Wyckoff, N. J.	
Waldman, Emil E., Fr.	R. D. 3, Williamsport, Pa.	
Waldner, Jay Dudley, Sr., S. X.	430 Center St., Ashland, Pa.	45, 160
Waldner, Jean M. Newsom, Sr., D. D. D.	72 Hillside Ave., Verona, N. J.	21, 45, 76, 77, 93, 99, 130, 146
Waldner, Nancy Lou, Soph., D. D. D.	430 Center St., Ashland, Pa.	146
Walgran, Robert Eugene, Fr., S. X.	44 Market St., Lewisburg, Pa.	
Walk, Jr., Frank, Fr.	Reedsville, Pa.	
Walker, John W., Vet.	636 Greendale Ave., Edgewood, Pa.	171

Buy the Things You Like

at the

ROYAL STATIONERY CO.

217 Market Street, Lewisburg, Penna.

GIFTS *for Everyone*

Greeting Cards for Every Occasion

Silver Jewelry

Novelty Party Suggestions

Stationery

Visit Our Gift Room for Things That Are New and Different

Give a personal touch to matches, napkins, stationery, and leather goods by having names printed on them

---

SCHOOLEY'S

Beauty Salon Beauty Culture

In All Its Branches

15 West Fourth St. Williamsport, Pa.

Telephone 7081

GEDDY'S SHOE STORE

SUNBURY, PA.

CONGRATULATIONS From

CHAMPION SHOE REPAIR

SUNBURY, PA.

WAGNER'S RESTAURANT

TWENTY-TWO YEARS OF SERVICE

TO BUCKNELLIANS

HARDER SPORTING GOODS CO.

W. HERBERT POFF, *Prop.*

336 Pine Street WILLIAMSPORT, PA.

BENJAMIN T. MOYER

FURNITURE of Distinction

21-23 North Fifth Street SUNBURY, PENNA.

ETHYL SHOPS

27 W. Third Street

Dresses, Coats, Sports Wear, Accessories

Phone 7978 WILLIAMSPORT, PA.

Our Congratulations to the

Graduating Class of 1946

Bittner's Department Store

4th and Market Streets SUNBURY, PA.

Name	Home Address	Page
Walker, Spencer, Fr.	R. D. 2, Mifflinburg, Pa.	
Wall, Barbara, Jr., D. D. D.	Whitewall Farm, R. D. 1, Honeybrook, Pa.	146
Walling, Fitz Roy, Vet., S. X.	New Monmouth, N. J.	45, 160
Wallwork, Ruth Victoria, Fr., D. D. D.	407 North McKeen St., Kittanning, Pa.	146
Walsh, Lois Margaret, Soph.	82 Hudson Ave., Stillwater, N. Y.	
Walter, Earl Rodney, Vet.	244 Market St., Mifflinburg, Pa.	
Walter, Helen, Soph.	High St., West Milton, Pa.	
Walter, Marjorie Louise, Fr.	426 A West Simpson St., Mechanicsburg, Pa.	
Walter, Mary Louise, Jr., D. Z.	Walnut St., Kennett Square, Pa.	58, 137, 153, 186
Walters, Quentin Roosevelt, Vet., L. C. A.	282 Middle Road Askam, Wilkes-Barre, Pa.	
Ward, Jr., Donald Lewis, Fr.	365 Jefferson Ave., Morrisville, Pa.	
Wargo, Mervin M., Vet.	83 West Union St., Kingston, Pa.	
Warner, Charles Osborn, Vet., P. K. P.	R. F. D. No. 1, Silver Brook, Lancaster Pike, Wilmington, Del.	159
Waroblak, John, Vet., S. X.	900 Chateau St., Pittsburgh 12, Pa.	160
Wasserman, Ben Allan, Vet., S. A. M.	243 Court St., Newark 3, N. J.	162
Wasserstrom, William, Vet., S. A. M.	430 Ocean Pkwy., Brooklyn, N. Y.	45, 162
Waters, Jr., Kenneth Edward, Fr., S. C.	9108-219th St., Queens Village, N. Y.	171
Watkins, John James, Fr.	100 Dean St., Beaver Meadows, Pa.	
Watkinson, Dorothy Jean, Sr., D. Z.	19 Arcularius Terrace, Maplewood, N. J.	153
Watkinson, Jr., William Thomas, Vet., P. K. P.	19 Arcularius Terrace, Maplewood, N. J.	159
Watson, Neal, Soph.	9505 Columbia Blvd., Silver Spring, Md.	
Watson, Richard Abernathy, Vet.	45 Highland Ave., Uniontown, Pa.	
Way, Guy Jarrett, Soph.	15 E. Central Ave., South Williamsport, Pa.	
Wayes, Katherine Bell, Soph., P. B. P.	542 DuPont Ave., York, Pa.	150
Weaver, William Ake, Fr.	Lawrence Rd., Newton Square, Pa.	
Wehner, Jane Griffith, Fr., A. X. O.	525 E. Mermaid Lane, Chestnut Hill, Phila. 18, Pa.	145
Weidenhamer, John M., Fr.	103 S. 4th St., Lewisburg, Pa.	
Weirich, Suzanne, Soph., K. D.	436 16th St., N. E. Massillon, Ohio	126, 131, 148
Weiss, Jack Paul, Fr., S. A. M.	155 State St., Perth Amboy, N. J.	162
Weiss, Robert J., Vet., P. K. P.	224 McLean St., Wilkes-Barre, Pa.	
Wells, Elizabeth Joann, Sr., P. B. P.	12 Hunter Rd., Delmar, N. Y.	45, 54, 55, 71, 73, 75, 104, 112, 117, 118, 119, 127, 130, 152, 198
Wenrich, Nancy Jean, Sr.	148 Lauderdale Ave., Youngstown 4, O.	45, 70, 128, 151
Wertheimer, Rita Ray, Sr.	796 N. Washington St., Wilkes-Barre, Pa.	46
West, Marilyn Satterlee, Fr.	505 South Wilbur Ave., Sayre, Pa.	
Wetzel, Elizabeth Reeve, Fr.	68 Ardmore Ave., Lansdowne, Pa.	186
Whary, Elvin Harrison, Vet.	R. D. 2, Box 716, Shamokin, Pa.	
Whitaker, Jean Elizabeth, Sr.	212 Johnson St., Salem, N. J.	46
Whitcomb, Jr., Howard Clarkson, Vet., K. S.	54 Chandler St., Somerville, Mass.	156
White, Doris Lillian, Soph., P. B. P.	110 W. Main St., Shiremanstown, Pa.	84, 126, 150
White, Norma Adele, Sr., D. D. D.	101 Locust Ave., Rockville Centre, N. Y.	46, 50, 53, 55, 66, 67, 101, 110, 127, 144, 146
White, William Witherspoon, Fr.	1404 Siegel St., Chester, Pa.	124
Whitelock, John Robert, Sr., K. S.	507 South Main St., Muncy, Pa.	46, 156
Whitenight, John William, Soph., S. A. E.	R. D. 1, Bloomsburg, Pa.	128, 161
Whitley, Dorothy May, Soph.	159 Owen Ave., Lansdowne, Pa.	137
Whitman, Gloria Gaddis, Sr., K. D.	314 W. 22nd St., Wilmington 270, Del.	46, 66, 67, 68, 71, 73, 76, 80, 105, 111, 116, 117, 118, 119, 127, 130, 144, 148
Whittam, Patricia Ann, Sr., P. B. P.	410 N. Bellevue Ave., Langhorne, Pa.	46, 53, 55, 59, 66, 67, 72, 113, 117, 119, 127, 144, 150
Wian, Charles Rothermel, Fr.	1051 Reagan St., Sunbury, Pa.	171
Wian, Donald Harrison, Fr.	1051 Reagan St., Sunbury, Pa.	
Wickerham, John DeWitt, Vet., P. K. P.	217 Conestoga Rd., Pittsburgh 21, Pa.	159
Wickerham, William Wycoff, Vet., P. K. P.	217 Conestoga Rd., Pittsburgh 21, Pa.	159
Widger, George Thomas, Jr., S. A. E.	Ellicottville, N. Y.	59, 67, 81, 95, 126, 154, 161, 176, 177
Wieand, Maryann, Fr.	742 West Main St., Lansdale, Pa.	
Wiegand, Margaret, Sr.	Rogers Ave., Ellicott City, Md.	44
Wiehe, Virginia Ann, Sr., P. M.	Camp Grant, Illinois	46, 149
Wier, Virginia Kay, Fr., D. D. D.	503 Carleton Rd., Westfield, N. J.	146
Wiese, Patricia Margaret, Fr.	8005 Margaret Place, Glendale 27, N. Y.	
Wilbur, Jane Audrey, Soph., P. M.	1001 Parkview Ave., New Kensington, Pa.	58, 130, 149, 164
Wilbur, John Milner, Soph., D. S.	16 Church St., Charleston, S. C.	98, 126, 128, 199
Wilde, Doris Mae, Fr.	219 Centennial Ave., Hanover, Pa.	
Wildfoerster, Ernest, Vet., S. A. E.	40-04 Bowne St., Flushing 9, N. Y.	161
Wiley, Jr., Ernest Jennings, Soph.	507 Dartmouth Ave., Silver Spring, Md.	
Wilken, Barbara Anne, Soph., D. D. D.	35 Rolling Hill Rd., Manhasset, N. Y.	146
Wilkinson, William Maccart, Sr.	323 George St., S. Williamsport, Pa.	46, 65
Williams, Barbara Ann, Fr.	6 Evergreen Place, Maplewood, N. J.	
Williams, Daniel Eugene, Sr.	367 South River St., Wilkes-Barre, Pa.	46
Williams, David H., Vet.	Waymart, Pa.	
Williams, James Stephen, Fr., K. S.	1089 Queen Anne Road, Teaneck, N. J.	
Williams, Kenneth Stephen, Fr.	32 Walnut St., Wilkes-Barre, Pa.	
Williams, Russell Pemberton, Soph., S. C.	106-02 217th Lane, Queens Village, N. Y.	198
Williamson, John Amos, Fr., S. X.	228 Speedwell Ave., Morristown, N. J.	79, 86, 160, 183, 200
Williamson, Nancy Ann, Fr., K. D.	64 Gillespie Ave., Fair Haven, N. J.	148
Williamson, Ruth Francis, Soph., D. Z.	112 Jerome St., Brooklyn 7, N. Y.	
Williard, Alvin Allen, Fr.	711 East Sunbury St., Shamokin, Pa.	
Wilson, Ann Douglas, Fr.	5311 Westminster Place, Pittsburgh 6, Pa.	
Wilson, Dorothy Grace, Jr.	107 West Lancaster Ave., Downington, Pa.	151
Wilson, Elsie Lehman, Grad.	116 W. Caracces Ave., Hershey, Pa.	
Wilson, Henry John Thomas, Soph., S. X.	Winthrop Ave., Westbury, N. Y.	160, 198
Wilson, Kathryn Elizabeth, Jr., K. D.	224 Lafayette Ave., Oreland, Pa.	148
Wilson, Margery Ruth, Fr.	135 Powell Road, Springfield, Pa.	
Wine, Nancy Ann, Fr., D. D. D.	242 Gregory Ave., West Orange, N. J.	
Winkel, Elizabeth Neave, Soph., D. Z.	214 Central Ave., Cranford, N. J.	147
Winning, Shirley Jayne, Fr., D. D. D.	139 Lenox St., Uniontown, Pa.	146

Name	Home Address	Page
Wittes, John Alvin, Fr.	Front St., New Berlin, Pa.	
Witz, Kathryn Ruth, Jr., A. X. O.	43 Thornwood Drive, Pittsburgh 16, Pa.	96, 144, 145
Wohl, Abraham, Soph., S. A. M.	110-50 69th Ave., Forest Hills, N. Y.	69, 162
Wohl, Julia, Fr.	504 Broadway, Newark, N. J.	
Wohlhieter, Marion, Soph.	38 Stockton Place, East Orange, N. J.	162
Wolansky, Jack, Fr.	254 Sharpe Ave., Staten Island 2, N. Y.	
Wolensky, William, Fr., S. A. M.	1174 42nd St., Brooklyn 19, N. Y.	
Wolfe, Kenneth Dale, Grad.	1036 Market St., Lewisburg, Pa.	
Wolferz, Madeleine, Fr.	547 W. 123rd St., New York, N. Y.	
Wolfinger, Mary, Jr., P. B. P.	1500 Boyer Blvd., Curren Terrace, Norristown, Pa.	55, 58, 78, 137, 150, 186
Wolverton, Keith Grady, Fr.	R. D. No. 1, Box 345, Paxinos, Pa.	
Wong, Juan Felipe, Fr.	Avenida Chile Calle No. 38, Panama, R. P.	70
Woodland, William, Vet.	353 Vine St., Milton, Pa.	
Woodworth, Mary Green, Sr., D. Z.	220 W. Third St., Hazelton, Pa.	46, 147
Woomer, John Charles, Sr.	142 Robert St., Nanticoke, Pa.	46
Worley, Jane Livezey, Fr.	518 Spring Ave., Elkins Park, Philadelphia 17, Pa.	
Worsfold, Jr., John Edmond, Fr.	Cedar Place, Ramsey, N. J.	200
Wortley, Elizabeth Stuart, Sr., D. D. D.	Box 382, Hopwood, Pa.	47, 58, 71, 144, 146
Wray, Anna Jane, Fr.	3412 Oneida Ave., Altoona, Pa.	128
Wright, Clyde Robert, Fr.	111 East First St., Watsontown, Pa.	
Wright, Pauline, Fr., D. Z.	429 Whittier St., N. W., Washington 12, D. C.	153
Wurfel, Richard Douglas	110 Osborne St., Glen Ridge, N. J.	140
Wynkoop, Claire Louise, Fr., P. M.	2130 East 38th St., Brooklyn, N. Y.	69, 149
Wynn, Betty Bishop, Sr., P. M.	404 Price St., West Chester, Pa.	47, 53, 55, 57, 66, 67, 68, 71, 73, 76, 110, 117, 118, 119, 127, 144, 149, 167, 184
Wynn, Dale Richard, Grad.	Stoystown, Pa.	
Yaag, Carl Joseph, Fr.	368 Front St., Pottsville, Pa.	
Yacos, Delores Marie, Jr.	1103 Gillespie Ave., Portage, Pa.	70, 101, 128
Yakubik, John Andrew, Fr.	450 Main St., Wilburton 2, Pa.	
Yanneli, Albert Anthony, Vet.	6522 Harlan St., Philadelphia, Pa.	
Yarnall, Julia Hackenburg, Jr., A. X. O.	23 Market St., Lewisburg, Pa.	145
Yarosh, Frank, Vet.	7 Main St., Lopez, Pa.	
Yawner, Dorothy Gertrude, Fr., D. Z.	Box 253 Main St., Antrim, N. H.	147
Yeiter, Marshall	R. D. 4, Warsaw, Ind.	
Yoder, Patricia, Sr., P. M.	512 E. Walnut St., Lewistown, Pa.	47, 76, 124, 126, 149
Young, Elsie Wilson, Grad.	8 South Fourth St., Lewisburg, Pa.	
Young, Harry Clarence, Fr., D. S.	422 South Third St., Lemoyne, Pa.	128, 155
Young, John D., Vet.	South Third St., Catawissa, Pa.	
Young, Karl H., Grad.	827 W. Third St., Hazleton, Pa.	
Young, Ruth Marie, Jr.	44 Cist St., Wilkes-Barre, Pa.	
Youngken, Eugene Wingrove, Jr.	12 Woodland St., Arlington, Mass.	71, 98, 130, 132
Zahn, Ellen Terese, Soph.	128 Tenney Ave., River Edge, N. J.	128, 137
Zearfoss, Robert Dean, Fr.	Box 46, Swineford, Pa.	
Zeiders, Charles V., Fr.	R. D. No. 2, Millerstown, Pa.	
Zeigler, Elma Lou, Fr., K. D.	514 Orchard Ave., Bellevue, Pa.	94, 128, 148, 198
Zeising, Jean Mildred, Fr., P. M.	150 Mayfair Ave., Floral Park, N. Y.	149
Zeliff, Jr., Clifford Wrightson, Jr., L. C. A.	136 Parkview Drive, Bloomfield, N. J.	
Zenel, Joseph Alexander	1221 Chemung St., Shamokin, Pa.	
Zetler, Carmen Ruth, Fr.	1653 Laketon Road, Wilkinsburg, Pa.	
Zeischang, Margaret Helen, Soph., K. D.	8 Rosemilt Place, Morristown, N. J.	148
Zigler, Albert Marshall, Vet., K. S.	Route No. 1, Augusta, Ind.	
Zimmerman, Aaron Edward, Fr.	Treverton, Pa.	
Zimmerman, Edna Rosemary, Fr.	1122 E. Market St., Danville, Pa.	178
Zimmerman, Elwood Conner, Sr.	1416 W. Fourth St., Williamsport, Pa.	
Zingg, James Demerest, Fr., K. S.	265 Linden Ave., Verona, N. J.	93, 98, 156
Zott, Richard John, Soph., S. A. E.	539 Hackensack St., Carlstadt, N. J.	

NAVY ADMINISTRATION

Dunckel, O. E., Lt. Comdr.	Commanding Officer	192
Crook, H. W., Lt.	Executive Officer	192
Spillane, R. J., Lt. (jg)	Medical Officer	193
Radcliffe, W. M., Lt. (jg)	Physical Training Officer	193
Lowther, E. B., PhM1c (T)	Pharmacist's Mate	
DeFrank, M. T., PhM2c (T)	Pharmacist's Mate	
Whitehead, C. R., Sp(A)2c(T)	Company Commander	192
McCrehan, F. J., CSp(A) (T)	Company Commander	192
Ball, J. D., S2c	Typist Personnel Office	192
Herreid, W. D., SK2c	SK-in-C of C&SS	192
Yaeger, J. O., Y2c (T)	Y-in-C Personnel Office Captain's Writer	192

NAVY TRAINEES

Adams, George Howard	1500 15th St., Sacramento, Calif.	
Ahlstrom, Harold William, S. C.	123 Prospect St., Jamestown, N. Y.	24, 68, 71, 160, 194
Anderson, Robert Henry	70 Hamilton St., New Britain, Conn.	
Anundson, Theodore Loraine	4 West Main St., Sheffield, Pa.	
Bausch, Norbert Lee	1238 N. 44th St., Philadelphia, Pa.	53, 117
Beaton, Hugh Roderick	121 Walter St., Rosilindale 31, Mass.	194
Belliveau, Raymond Edmund Joseph, S. C.	127 Summer St., Orange, N. J.	24, 68, 71, 160, 192
Blabe, Herbert John	1338 Briston St., New York, N. Y.	
Bogen, Jr., John	7499 Briar Road, Philadelphia 38, Pa.	
Bray, Joseph Alfred	229 Vernon Ave., Paterson, N. J.	194
Brechter, Robert Artley	69 Arrandale Road, Rockville Centre, N. Y.	194
Breuleux, Clarence Edward	221 Xenia Ave., Wilmington, Ohio	
Cameron, Donald Peter	310 East 83rd St., New York, N. Y.	
Carroll, Edward Joseph	615 Sunset Road, West Palm Beach, Fla.	
Cassidy, Robert Edward	2206 Eastern Ave., Covington, Kentucky	194

Name	Home Address	Page
Chifos, Paul	1815 Henry Ave., Middeltown, Ohio	194
Christianson, Lyle Leslie	1727 15th Ave., Seattle 22, Wash.	194
Christofferson, Clyde Arnold	927 Third St., Havre, Montana	194
Christopher, Jr., Walter Mathews	32004 West Lake Road, Avon Lake, Ohio	
Churchill, Alexander Buchan	262 Hillside Ave., Berlin, New Hampshire	27, 193
Clark, Jr., Allan Fraser	2237 Lambert Drive, Pasadena 8, Calif.	
Cohen, Sidney Arthur	1326 Grand Concourse, Bronx 56, N. Y.	194
Collins, Alan Walton	42-70 156 St., Flushing, N. Y.	194
Connell, Edward William	1136 South Second St., Alhambra, Calif.	
Conners, Richard Jerome	582 Forest St., St. Paul 6, Minn.	194
Cordell, Donald Edward	320 Old Boonton Road, Boonton, N. J.	
Cossaboom, William Miner	201 Cornwall Drive, DeWitt, N. Y.	194
Cowles, John Darnall	65 Cedar Park, Melrose, Mass.	194
Cox, George Robert	2225 William Penn Highway, Pittsburgh 21, Pa.	68
Cramer, Robert Lawrence	825 N. Noland, Independence, Missouri	193
Crosby, James Morris	Corner First & Vroom Aves., Spring Lake, N. J.	
Crowley, Robert William	1100 Boylston St., Newton Highlands, Mass.	194
Cruse, William Bolling	Box 697, Walnut Springs, Texas	
Culp, Jesse A.	Route 3, Clanton, Ala.	194
Culver, Donald Eugene	Box 2682, Stanford University, Palo Alto, Calif.	
Davis, Jr., Harry Sutton	29 Edgemont Road, Asheville, N. C.	194
Davis, Richard Mahlert	41 Richards St., Worcester 3, Mass.	194
Davis, Robert Baynton	1216 Geotz St., Knoxville 17, Tenn.	194
DeBorde, III, John Martin	662 Peeples St., S. W. Atlanta, Ga.	194
Dehart, Aldred M.	1415 Regent Ave., Cincinnati, Ohio	194
Delahanty, John Francis	1 Elmore Ave., Englewood, N. J.	
Delvey, David Ernest	786 Junipero Ave., Pacific Grove, Calif.	194
Demenna, Charles Francis	47 Hillcrest Ave., Larchmont, N. Y.	194
Derr, Lawrence Eugene	29240 McDonald St., St. Clair Shores, Mich.	194
Dietz, Philip		67
Dolan, John Michael	1522 Hollywood Ave., Bronx 61, N. Y.	
Dolinsky, Bernard N.	3310 Kossuth Ave., Bronx 67, N. Y.	
Doran, Richard John	R. D. 1, Rensselaer, N. Y.	
Dowdle, Andrew Clarence	Kingman, Arizona	
Drake, Douglas Eugene	407 Michigan Ave., Troy, Ohio	194
Dudley, Harold Clay	R. F. D. 2, Box 300, Fillmore, Calif.	
Duggar, Jr., Anderson	1511 Main St., Sharpsburg, Pa.	194
Edgcomb, Loring Richard	8 Cross Gates, Millburn, N. J.	
Edwards, Robert Spaulding	148 Bellaire Ave., Louisville, Kentucky	194
Eklund, Donald Eugene	4603 N. E. 32nd Ave., Portland 11, Oregon	194
Elmer, Robert Adolph	45 Sylvania Ave., Rockledge, Pa.	
Elmore, Gerald Gene	2371 Riverside Drive, Santa Ana, Calif.	168, 194
Ely, Donald MacKenzie	43 Blue Ridge, R. 3, Kansas City, Mo.	
Engber, Jay Jacob	74 Charles St., Englewood, N. J.	
Farnsworth, Donald Frank	Main Road, Flanders, N. J.	
Fasnacht, Richard Sharp	33 Central Ave., Cranford, N. J.	
Fish, Walter N.	223 East Chester St., Long Beach, N. Y.	194
Fitzgerald, William Richard	38 Lunt St., North Quincy, Mass.	
Fleming, Gene Joseph	114 South Henry St., Madison, Wisconsin	
Fleuchaus, Philip T.	66 Overlook Ave., Tuckahoe, N. Y.	175, 194
Flostrom, Billie Lee	119 West Central Blvd., Kewanee, Ill.	194
Flynn, Robert Joseph	1238 Rhinelander Ave., New York, N. Y.	194
Fondran, Robert William	55 Murdock Ave., Richmond, Calif.	
Fortinberry, Glen Wood	721 North State St., Jackson, Miss.	175, 194
Frazer, Henry Wayne	515 East Fellows St., Dixon, Ill.	194
Frazier, Donald Bingham	320 Resor Ave., Cincinnati, Ohio	175, 194
Freudenberger, Sherley	3401 Fayette Ave., Louisville, Kentucky	194
Gaertner, Reinhold Valentin	221 South Elm St., West Hempstead, L. I., N. Y.	194
Gangloff, Charles Anthony	2145 Vine St., Cincinnati, Ohio	
Garland, Raymond William	R. R. 2, Wilmington, Ohio	
Gassmann, Henry	409 N. Boone St., Olney, Ill.	194
Gates, Major Frederick	331 McHenry Ave., Crystal, Lake, Ill.	194
Gerhardt, Rodgers Arnold	1730 Oxford St., Rockford, Ill.	194
Gibson, Jr., Charles Hugh	Lancaster Road, Richmond, Kentucky	194
Gilman, Jr., John Bruce	869 Eagle Ave., Bronx, N. Y.	194
Golding, Jordan Lowell	451 Norfolk St., Mattapan 26, Mass.	
Gordon, Richard Thomas	703 Tenth St., Bowling Green, Kentucky	
Griffith, Delzell		68
Grinnel, Jerome Byron	East Hill Ave., Glenellyn, Ill.	194
Gripp, Elmore Curtis	3415 Twelfth St., Rock Island, Ill.	194
Grossman, Ira	6938 Paxton Ave., Chicago, Ill.	194
Grotz, Leonard Charles	4602 Dickens Ave., Chicago 39, Ill.	194
Grubb, Robert Keith	R. R. 1, Buda, Ill.	68
Gumb, Dana Frederick	Robert Treat Hotel, Newark 2, N. J.	32, 68, 194
Haber, David Marcus	700 Chalfonte Place, Cincinnati 29, Ohio	
Hagens, Jr., Samuel Lewis	3650 Wilshire Ave., Cincinnati 8, Ohio	194
Hall, Lawrence Dewitt	143 Roosevelt Blvd., Madison, N. J.	
Hallengren, Charles Richard	5423 Hutchinson St., Chicago 41, Ill.	
Hamilton, Keith Carl	Fox Lake, Wisconsin	
Hann, Gerald Edward	Leland, Illinois	
Hann, Jr., James Edward	R. R. 1, Muncie, Indiana	194
Hanson, Charles Albert	1624 18th Ave., Rock Island, Ill.	194
Harbison, Charles Robert	1218 W. 103rd St., Chicago 43, Ill.	
Hardy, Richard James	5357 W. Crystal St., Chicago, Ill.	194
Harms, Gene Walter	68-37 108th St., Forest Hills, Queens, N. Y.	194
Hartigan, Richard Campbell	R. D. 2, Fort Wayne, Ind.	194
Hartle, Joseph Sylvester	R. F. D. 1, Sewickley, Pa.	32, 68
Hastings, James Allen	Palatine, Ill.	
Haupt, Walter Norman	6117 Rosslyn Ave., Indianapolis, Ind.	194

Name	Home Address	Page
Havel, Charles Jerome	30-84 44th St., Long Island City 3, N. Y.	
Havlin, Robert Joseph	1554 Pullan Ave., Cincinnati 23, O.	
Hawkins, Robert Earl	5346 Main St., Downers Grove, Ill.	194
Hawthorne, Jack Clayton	R. R. 2, Prosser, Wash.	194
Hay, George W.	302 S. Sixth St., Goshen, Ind.	
Haynes, Jr., Wesley Mann	Route 2, Gallatin, Tenn.	
Healy, John Phillip	425 E. North Ave., Baltimore, Md.	33, 68, 186
Heimbrook, Charles Albert	124 Johnson Ave., Cuyohoga Falls, O.	
Heller, Robert Martin	540 Belmont Ave., Haledon, N. J.	194
Hellie, Charles Wilbert	223 E. 21st St., Northampton, Pa.	33, 193
Henderson, Joseph Sidney	1075 Duncan Ave., Lexington, Ky.	194
Heslin, Thomas Edward	276 E. 43rd St., Brooklyn, N. Y.	
Hickey, Francis George	4020 Riverside Drive, Dayton 5, O.	194
Hitch, Jr., Theodore	702 Keck Ave., Evansville, Ind.	194
Hoffman, Jr., Clinton Lehman	Felton, Pa.	194
Hoffman, James Robert	505 Cruger Ave., Eureka, Ill.	194
Holmgren, Carl Adolph	2725 Clarence Ave., Berwyn, Ill.	194
Holz, Scott Andersen	3026 Griest Ave., Cincinnati, O.	194
Hopfer, Donald Joseph	7109 Calumet Ave., Chicago, Ill.	194
Houghton, Paul Eugene	1088 W. 5 North, Provo, Utah	194
Howard, Eugene Lester	R. R. 1, Amelia, O.	
Huebner, Wallace	2817 S. Tripp Ave., Chicago, Ill.	
Huebsch, Neal Douglas	4203 Madison Ave., Brookfield, Ill.	
Humphrey, Jr., Watts Sherman	1 Wilgarth Rd., Bronxville, N. Y.	194
Hundley, Donald Petersen	6728 W. Cleveland Ave., West Allis, Wis.	194
Hunt, William Donald	602 Sheriden Square, Evanston, Ill.	194
Hurd, Ralph Steiner	Hotel Weylin, 59th and Madison Ave., New York, N. Y.	194
Ingraham, Edwin Loring	4027 Second Ave., South, Minneapolis, Minn.	194
Isberner, Don Martin	512 S. Dickenson St., Madison 4, Wis.	194
Ivimey, John Robert	15 Hudson Ave., Green Island, N. Y.	194
Jahr, Kenneth John	610 W. Main St., Columbia, Ill.	194
James, Donald Robert	601 Madison Ave., Anderson, Ind.	194
Jennings, Roy		68
Jenista, Jr., James Francis	3938 Elm Ave., Brookfield, Ill.	194
Joest, Roger Earl	6230 Hollenbeck St., Huntington Park, Calif.	175, 194
Johnson, Clifford Eugene	Box 190, Rt. 2, Luck, Wis.	194
Johnson, Ronald F.	418 W. 80th St., Los Angeles, Calif.	
Johnson, William Lee	Carlshend, Mich.	
Jones, Robert Frank	3644 South East 96th St., Portland 6, Ore.	
Jones, Sidney Samuel	9733 Tenth, S. W., Seattle 6, Wash.	194
Kaiser, Francis Theodore	1538 32nd St., Milwaukee, Wis.	194
Kalebich, George Frank	2119 S. Scott St., South Bend, Ind.	194
Kamps, William Gerard	120 S. Summit St., Appleton, Wis.	194
Karch, Paul Ronald	Rensselaer, Ind.	194
Karkow, Robert Buland	4227 N. Keeler Ave., Chicago 41, Ill.	194
Kaseman, Ralph David, Jr.	100 W. Sunbury St., Shamokin, Pa.	
Katselas, Tasso George	336 Beech St., East Pittsburgh, Pa.	174
Keathley, Bryan O'Neill	843 Chalmers Place, Chicago, Ill.	194
Keeney, Jr., Walter Adam	121 E. Broadway, Gettysburg, Pa.	
Keller, Paul David	120 Bertling Lane, Winnetka, Ill.	194
Kelly, James B.	Magnolia, Tex.	194
Kelly, John Logan	4807 Highland Ave., Downers Grove, Ill.	
Kenny, James Joseph	7527 Aberdeen St., Chicago, Ill.	194
Kenworthy Joseph Hanson	Dale Rd., Meadowbrook, Pa.	194
Keprios, John M.	Box 741, Pequot Lakes, Minn.	194
Kerchner, Donald James	10745 S. Wentworth Ave., Chicago 28, Ill.	194
Kerivan, Alan Richard	2 Willow St., Wellesley Hills 82, Mass.	194
Keyser, John Joseph	110 Wootton Ave., Chevy Chase, Md.	
King, Jr., Dana M.	9 Dick Ave., Hamilton, O.	
King, William Danny	Prairie City, Ill.	194
Kingsborough, Donald George	Route 4, North Kansas City, Mo.	
Kirkland, John Leonard	118 S. Union St., Elgin, Ill.	194
Kittle, Jr., Earl Haleden	R. F. D. 1, Hudson, N. Y.	
Kjarsgaard, Torben	1936 N. Ridgeway Ave., Chicago, Ill.	
Klages, William		68
Klagstad, Robert Lloyd	Gulliver, Mich.	
Klimetz, Robert J. William	1011 Sheridan Rd., Escanaba, Mich.	194
Kindig, Carl		69
Knope, Harold Emil	Le Cross, Ind.	194
Knopf, Roger Herman	620 N. Meade St., Appleton, Wis.	194
Koester, Jr., Edward William	1918 Bigelow St., Cincinnati 19, O.	194
Koskey, Alvin Robert	106 Main St., Negaunee, Mich.	194
Kovar, Edward Allan	113 S. Grove St., Oak Park, Ill.	194
Krasno, Myron Maitland	3118 N. 45th St., Milwaukee 10, Wis.	
Kratt, Richard Michael	2123 Cass St., La Crosse, Wis.	
Krause, Arthur Raymond	4444 S. Griffin Ave., Milwaukee, Wis.	194
Krauth, Frederick Leopold	2429 Clifton Ave., Cincinnati, O.	194
Kregel, Richard Frederick	East St., Crete, Ill.	194
Kurtzman, Zachary	2166 Clinton Ave., Bronx, N. Y.	68, 193
Laing, Joseph Thistle	802 Wells St., Sisterville, W. Va.	36, 68, 193
La Jeunesse, James Joseph	10227 S. Kostner Ave., Oak Lawn, Ill.	
Lapins, Daniel William	1004 S. Third Ave., Maywood, Ill.	194
Latinsky, Charles Herbert	297 Pennsylvania Ave., Brooklyn, N. Y.	194
Laudadio, Joseph	3223 S. Clinton St., Fort Wayne 5, Ind.	
Layman, Robert		68
Lee, Alan Frederick	304 S. Second St., Rockford, Ill.	194
Lee, Francis Wilson	544 E. 89th St., New York 28, N. Y.	
Lemcke, Jack Alvin	411 Marshall Ave., South Milwaukee, Wis.	194
Lentz, Harold N.	1122 W. Orchard St., Milwaukee 4, Wis.	194

Name	Home Address	Page
Lilly, John Kimball	360 West Point Ct., St. Louis 5, Mo.	194
Lipinski, Charles Casmir	R. 1, Box 112, Mt. Olive, Ill.	
Lockwood, Douglas Leonard	Hurley, N. Y.	194
Lohmann, Kenneth Satterfield	25 Woodhill Rd., Tenafly, N. J.	
Lowe, David Miller	1525 Gregory Ave., Wilmette, Ill.	117, 194
Lyons, Lawrence Henry	7132 Greenwood Ave., Upper Darby, Pa.	194
Lytle, Charles William	22 Hazelwood Ave., Newark 6, N. J.	194
MacClure, Douglas Malcolm	4408 S. Howard Ave., Western Springs, Ill.	
MacKenzie, Robert George	1135 S. Wesley Ave., Oak Park, Ill.	
Mahaffy, Dwight Atherton	213 S. Sixth St., Monmouth, Ill.	
Mailloux, William Philip	45 Marietta Dr., San Francisco 16, Calif.	
Malley, Jack Luke	4707 Southern Parkway, Louisville 8, Ky.	
Manrod, George Edgar	R. R. 2, Oxford, O.	
Marlin, Arnold	63 Prospect St., Westwood, N. J.	
Marshall Frederick Carl	3643 N. Illinois St., Indianapolis 8, Ind.	
Martell, Donald Charles	3217 14th Ave., Kenosha, Wis.	194
Martin, Jerome Carleton	2528 Cideon Ave., Zion, Ill.	
Mayer, Gordon Emerson	702 N. Vermilian St., Danville, Ill.	
McCarthy, Jr., James Patrick	804 Manor Court, Joliet, Ill.	194
McFarlan, Robert Randall	63 S. Vernon Lane, Fort Thomas, Ky.	194
McNiven, Kenneth William	13 Bigelow Ave., Thompsonville, Conn.	194
Miller, John Sanford	Fair Acres, Central Nyack, N. Y.	194
Mitten, William George	58 Somerset Ave., Winthrop, Mass.	
Mitter, Thomas Stapel	2657 Atlantic Ave., Cincinnati, O.	
Morley, Edward L.	1039 Alta Vista, Jackson, Miss.	
Moleck, Edward John	R. D. 2, Smithfield, Pa.	
Moore, William Grant	2139 Bayard Ave., St. Paul, Minn.	
Morse, Harold Wilbur	11 Highland St., Gloucester, Mass.	39, 68
Myers, Hugh Lane	26 Susquehanna Ave., Tunkhannock, Pa.	68, 117
Noonan, Roger Gordon	2223 Montgomery Ave., Ashland, Ky.	
Normando, Neal		68
Nutt, James Henry	2329 Parkwood Ave., Toledo 10, O.	
Olson, Jr., Andrew N.	76 Church St., Port Allegany, Pa.	
Olsen, Robert Carlton	8 Fairview Ave., Peabody, Mass.	
Paradis, William Benjamin	36 High St., Rockport, Mass.	
Parks, Jerry Alfred	2205 E. Hampton Ave., Tucson, Ariz.	
Paul, Lynn Edwin	175 McCrum St., Huntington, Ind.	
Peffer, Clarence N.	287 W. Hazeltine Ave., Kenmore, N. Y.	
Pepper, Millard Dukes	1053 N. Eyre Drive, Chester, Pa.	
Perruzzi, Jr., Carmen	88 Sagamore St., Lynn, Mass.	
Perry, Donald Walter	3027 Guilford Ave., Indianapolis 5, Ind.	
Petzen, John N.	Goshen, N. Y.	
Pierson, Warde Chittenden	2519 Harrison St., Evanston, Ill.	
Pleatman, Stanley	1115 Egan Hills Drive, Cincinnati, O.	
Posner, Bernard Jack	3094 Brighton Fifth St., Brooklyn, N. Y.	
Potter, George Walter	122 W. North St., Waynesboro, Pa.	
Powell, Robert Lee	1416 N. 12th St., Waco, Tex.	
Power, Barney Frederick	R. 4, Box 246, Anaheim, Calif.	
Provost, Paul Edouard	17 Oak St., Dedham, Mass.	
Puerner, Paul Raymond	7808 Warren Ave., Wauwatosa 13, Wis.	
Puliafico, Carmelo Anthony	Barre-Worc Rd., South Barre, Mass.	68, 194
Rado, Richard William	686 Prospect St., Maplewood, N. J.	194
Ranney, Royal William	Shelbina, Mo.	
Rapp, Ralph	68 Cumberland Walk, Brooklyn, N. Y.	194
Rasmussen-Taxdal, David Samuel	568 E. Main St., Nanticoke, Pa.	
Raulut, Richard Edmund	3705 Madison Ave., Brookfield, Ill.	194
Rave, William Richard	1872 Hunt Ave., Bronx, N. Y.	40, 68, 193
Rawson, Edward Byrd	519 S. Orange St., Media, Pa.	195
Redmond, Gerald Francis	2188 S. 83rd St., West Allis 14, Wis.	
Reilly, John Cecil	2 Gerard Court, Oceanside, Long Island, N. Y.	194
Richardson, James Autry	Box 12, Crowville, La.	
Riehle, Albert Joseph	4810 Winona Terrace, Cincinnati, O.	
Ripps, Norman David	69 W. 38th St., Bayonne, N. J.	194
Rosen, James M.	244 W. 74th St., New York 23, N. Y.	194
Rosenberg, Richard Harvey	3810 Greystone Ave., New York, N. Y.	
Rosier, Victor Leland	North Davis Rd., East Aurora, N. Y.	194
Rounding, Robert Campbell	82 Homer St., Newton Center, Mass.	
Roveto, Joseph Paul	23 Tennyson St., West Roxbury, Mass.	
Rowe, Donald James	237 Filmore St., Ottumwa, Iowa	
Rowsey, Richard Perrian	Alma Center, Wis.	
Ruelke, Franklin Ruehen	715 14th St., Oshkosh, Wis.	
Ruskin, Robert Kenneth	85 Colonial Place, New Rochelle, N. Y.	194
Sanderson, Robert Beaton	429 High St., Abington, Mass.	
Schalen, William		68
Scharf, Arthur Alfred	5836 North Keating Ave., Chicago 30, Ill.	194
Scheller, Jr., Arthur Martin	620 Royalton St., Waupaca, Wis.	194
Schick, John Charles	1925 Curdes Ave., Fort Wayne 3, Ind.	
Schindhelm, Richard George	704 S. Vine St., Marshfield, Wis.	195
Schlueter, Donald Paul	522 E. Dover St., Milwaukee, Wis.	94, 194, 198
Schmidt, Howard Frederic	173 Virginia St., Elmhurst, Ill.	
Schroeder, Gerald Robert	30 Center St., Crystal Lake, Ill.	
Score, Robert Emison	1003 Randolph St., Huntsville, Ala.	42, 111, 192
Scott, William John	7351 Blackstone Ave., Chicago 19, Ill.	
Serwat, Leonard Harry	6426 W. 33rd St., Berwyn, Ill.	
Sevcik, James John	3711 Lakewood, Chicago, Ill.	
Sganga, Frank N.	527 E. 78th St., New York 21, N. Y.	69, 194
Shanesy, Thomas Leo	831 Central Ave., Wilmette, Ill.	
Shearer, Jack Nevin	621 N. 15th St., Harrisburg, Pa.	194
Sheetz, Richard Smedley	6482 Sherwood Rd., Philadelphia, Pa.	43, 68, 194

Name	*Home Address*	*Page*
Sheridan, Warren N.	310 Church St., Evanston, Ill.	
Sherman, Harold Myers	Box 36, Oriskany, N. Y.	
Sherwood, Richard Marvin	520 Parker Ave., Indianapolis, Ind.	
Shew, Frederick Blaikie	279 E. Main St., Norwalk, O.	195
Simons, Richard Duncan	9 Mangrove Rd., Yonkers, N. Y.	153, 194
Simons, Richard Thurman	3049 E. Grand Blvd., Detroit, Mich.	
Simonsen, Lawrence Francis	7539 Indiana Ave., Chicago 19, Ill.	
Sims, George Paul	R. 2, Waupun, Wis.	
Sisson, Richard Eugene	709 Spencer, Marion, Ind.	
Skrzat, Stanley Paul	709 W. Fourth St., Lansdale, Pa.	
Smith, Charles Emory	1807 Hutchins St., Portsmouth, O.	195
Soberski, Floryan Ludwig	3070 N. Haussen St., Chicago, Ill.	
Spalding, William Wathen	541 E. Ormsby, Louisville, Ky.	194
Spindler, Oscar Orville	2547 Ridge Rd., Lansing, Ill.	
Stalzer, Charles Edward	543 N. Spring Ave., La Grange, Ill.	
Stammerjohn, Robert George	6947 S. Michigan Ave., Chicago 37, Ill.	
Stangor, Harold G.	822 Graceland Ave., Des Plaines, Ill.	195
Stevenson, Kenneth	10422 S. Wabash, Chicago 28, Ill.	
Stewart, Bradley Ayers	28 W. 111th Place, Chicago 28, Ill.	195
Stiles, Rufus Martin	311 W. Eighth St., Manchester, O.	194
Stratman, James Carl	511 N. Drew St., Appleton, Wis.	195
Strawbridge, Jr., Russell E.	226 Park Ave., Rensselaer, Ind.	
Strohm, Donald Perry	1027 N. Spring St., Elgin, Ill.	
Struck, Kenneth William Carl	3354 N. 30th St., Milwaukee 10, Wis.	195
Styron, James		68
Suppers, Donald Lucas, S. C.	14 W. Ferry Rd., Morrisville, Pa.	44, 53, 68, 71, 160, 194
Swanson, Paul William	R. R. 3, Plymouth, Ind.	
Sweeney, Jr., Les Patrick	9715 S. Winston Ave., Chicago, Ill.	
Swinyer, Lysle Leroy	396 Slade Ave., Elgin, Ill.	
Sydnor, Jr., Elliott Philip	Auburn, Ky.	
Taft, Jr., John Ailes	201 Cumberland Ave., Kenilworth, Ill.	
Terry, Harold Lewis	2609 Eden Ave., Cincinnati 19, O.	
Terry, Irwin Charles	7802 W. Hicks St., West Allis 14, Wis.	195
TeSelle, Henry Louis	Sheboygan Falls, Wis.	
Thayer, David		68
Thomas, Thomas Harold	710 W. 173rd St., New York 32, N. Y.	
Thominet, Maurice Jean	2800 N. Leavitt St., Chicago 18, Ill.	
Thompson, Paul Francis	R. R. 2, Eaton, O.	
Tokoph, Milfred Thompson	4824 N. Damen, Chicago 25, Ill.	
Trainor, Donald Thomas	108 S. Fifth St., Duquesne, Pa.	175, 196
Trafford, Donald Rex	507 Homestead Ave., Seymour, Ind.	
Tullett, Jack Edgar	517 Martin St., Peoria, Ill.	
Turley, Richard Paul	810 Horseshoe Drive, Joliet, Ill.	
Turpin, James Wesley	922 Edgewood Ave., Ashland, Ky.	194
Unseth, Jr., Malcolm Wulff	Route 3, Banington, Ill.	
Van Pelt, John Milton	2930 Weisser Park Ave., Fort Wayne, Ind.	
Velie, Harold Townsend	Marlboro, N. Y.	
Vilella, Victor Francis	R. D. 1, Box 206, Dunbar, Pa.	44, 68, 192
Vinopal, James Michael	5841 S. Carpenter St., Chicago, Ill.	195
Voda, Joseph John	2634 S. Wesley Ave., Berwyn, Ill.	195
Wade, Henry Wyatt	5923 Carthage Ave., Cincinnati, O.	194
Walker, Wallace Neil	Route 1, Box 44, Scottsdale, Ariz.	
Wallace, David Tarlton	210 S. Broadway, Georgetown, Ky.	
Wallace, William Baxter	826 Iowa, Aurora, Ill.	
Walter, John Gordon	5630 Post Rd., New York 63, N. Y.	194
Walton, William	1230 Tenth Ave., Rockford, Ill.	
Watson, Jr., Burl Stevens	11 Bellows Lane, Manhasset, Long Island, N. Y.	194
Weaver, John William	403 W. High St., Elkhart, Ind.	195
Weingarten, Murray		68
Weisman, Jason	23 Colwell Ave., Brighton, Mass.	194
Weller, Jr., Harold	R. R. 3, Danville, Ill.	
Wenzlaff, Edward Fred	433 59th St., West New York, N. J.	194
Werff, Jack Gilbert	803 Willard St., Covington, Ky.	194
Whitfield, Elmer Tollie	201 E. Battell St., Mishawaka, Ind.	
Wickes, Robert Harold	212 Pine St., Momence, Ill.	
Widduck, Jr., Louis George	6559 North Greenview, Chicago, Ill.	
Wiles, Gerald Leroy	220 E. James St., Bradford, O.	
Williams, Jr., Boonett Lee	P. O. Box 144, Berea, Ky.	194
Williams, James Edward	145 North Dennis, Decatur, Ill.	
Williams, Stanwood Richard	199 Wolcott Rd., Chestnut Hill 67, Mass.	
Willis, Herbert Wasem	2115 Elm St., Murphysboro, Ill.	
Wilson, Edward Eugene	530 W. Washington St., New Castle, Pa.	174, 175, 193
Wiltman, Eugene Kenneth	R. 1, Box 253 Kewaunee, Wis.	
Wissinger, Norman Ralph	476 E. Northern Ave., Springfield, O.	194
Witte, John William	2312 W. 108th Place, Chicago 43, Ill.	
Woehler, Harold Louis	R. 9, Buchanan Rd., Evansville, Ind.	
Wolf, John Raymond	R. D. 1, Farmersville, O.	
Wolf, Orrin Philip	242 Walden Drive, Glencoe, Ill.	195
Wolter, Jr., Roy Leslie	9915 S. Oakley Ave., Chicago, Ill.	
Wright, Ralph Earl	Bement, Ill.	
Yale, Donald Arthur	728 E. Main St., Amboy, Ill.	
Yeiter, Marshall Ross	R. D. 4, Warsaw, Ind.	47, 68, 193
York, Jr., Owen N.	409 Washington Ave., Evansville, Ind.	195
Yost, Kenneth	6327 Sayre Ave., Chicago 31, Ill.	
Zambrovitz, Walter Charles	108 N. Mansfield St., Ironwood, Mich.	
Zerkel, David	3278 N. Summit Ave., Milwaukee 11, Wis.	

"Hail Bucknell!"

• • •

For one hundred years Bucknell University has been serving the cause of higher education in America, contributing notably to the rich full development of the land we love and to what we proudly call the American way of life.

Bucknell's curricular, academic and physical improvements through the years have been noteworthy. Today she has a record undergraduate body drawn from all sections of the country, an attractive educational plant set amid beautiful natural surroundings and a reputation as one of the outstanding universities in the United States. Her plans for the future will carry on the high standards of the past.

Many Bucknell sons and daughters have become leaders in American government, business, industry, education, the ministry, medicine, the military — in all fields of human endeavor. And, rightfully, they are as proud to be Bucknellians as they are to be Americans.

It has been the very great pleasure of Grit Publishing Company to contribute to the observance of Bucknell's one hundredth anniversary by designing, engraving and printing this Centennial issue of L'Agenda. To the beautiful university at Lewisburg and to Bucknellians everywhere, GRIT gives this salute: "Hail Bucknell!"